JAIL FOR TWO 'LOTHARIO' COPS

STORY ON PAGE 3

2 RECORD-AMERICAN GREATEST CIRCULATION IN NEW ENGLAND CENTS

BOSTON EVENING AMERICAN

SUNSET

Entered as second-class matter at Boston Postoffice

Copyright, 1939, by N. E. Newspaper Publishing Co.

VOL. XXXVI—NO. 92 BOSTON, FRIDAY, JULY 7, 1939 40 PAGES PRICE 2 CENTS

U.S. MEN PROBE STATE WORKS

STORY ON PAGE 2

Navy Secretary Dies—Official flags hung at half staff today as President Roosevelt announced the death of 77-year-old Claude A. Swanson (above), Secretary of the Navy. STORY ON PAGE 2

Snatch Victim—Helen Adams (rear) helps victimized sister, Edna, re-enact purse-snatching attack near Roxbury home. The robber stifled Edna's screams with handkerchief, threw her down, took purse and fled. Edna's knee and eyes were bruised.

U. S. PROBES STATE WATER CONTRACTS

(Copyright, 1939, by Boston Evening American)

In strictest secrecy, two government agents have been conducting an investigation into financial affairs connected with contracts in the water supply division of the Metropolitan District Commission, the Boston Evening American learned today.

The contracts involve more than $26,000,000, and if hints of irregularities which have reached ears of federal officials prove to be true, it is understood that federal grants for 45 per cent of this amount, or approximately $12,000,000, will be cancelled.

As contracts already have been let for the waterworks, including the Quabbin reservoir and works in northeastern Massachusetts, cancellation of the grants would mean the legislature must find $12,000,000 to cover the state's obligations to contractors.

WOULD UPSET BUDGET

Progressively, this would disrupt all Governor Saltonstall's financial plans and might prevent the legislature from proroguing until late summer or early fall.

One of the agents sent here to track down the alleged irregularities is named Bader and is from the New York office of the Department of Justice.

The other, named Watzmann, was especially assigned by Secretary of the Interior Harold L. Ickes before he relinquished control of the Public Works Administration on June 30.

These two agents have been questioning leaders and their associates in both major parties. Former Governor Charles F. Hurley was quizzed just before he sailed for Ireland with his family.

HULTMAN STIRS PROBE

It is understood the agents were ordered in here partly because of a statement made before the legislative ways and means committee more than a month ago by Eugene C. Hultman, chairman of the Metropolitan District Commission and water supply division.

This statement by Hultman, that he was requested by the then Governor Hurley to hire a certain engineer on a water project, was followed by reports that the bonding business in connection with the contracts were "more or less ordered" to certain companies by the new Republican regime.

As one of his last major acts as PWA administrator, Ickes obtained the co-operation of Frank Murphy, new attorney-general at Washington, and the Department of Justice agent was assigned to work with the Ickes investigator.

Thus far, it is known, the investigators have questioned more than 20 individuals, some of whom have signed affidavits.

Included in this group are members of the secretarial staffs of both Governor Saltonstall and former Governor Hurley.

Questioning is being conducted so

Continued on Page 12, Column 4

Figure in U. S. Contract Probe

C. F. HURLEY E. C. HULTMAN GOV. SALTONSTALL

NAVY SECRETARY SWANSON, 77, DIES

WASHINGTON, July 7 (AP)—Claude A. Swanson, 77-year-old Secretary of the Navy whose one aim was to build up a "big navy" for his country, died today.

Death came at 9:06 a. m. at his Rapidan camp in the Shenandoah National Park in Virginia. The Navy was advised it resulted from a cerebral hemorrhage yesterday.

He had been at the camp more than a month, resting and convalescing from a long illness.

C. A. Swanson

A member of the Roosevelt cabinet since 1933, Swanson followed in the navy post the same precepts which guided him as chairman of the Senate naval committee—striving always to keep the American navy up to a commanding strength in world armaments.

Illness prevented much attention to detail and he left actual direction of the Navy Department largely to Assistant Secretary Charles Edison, and to Admiral William D. Leahy, chief of operations.

Edison himself was ill for several months this spring, but returned to his duties at the Navy Department on June 1. Edison, by Swanson's death, autimatically becomes acting secretary.

Swanson had spent most of the last several summers at the Rapidan camp, which is maintained by the Marine Corps. It was a favorite summer spot also for President Hoover when he was in the White House.

SENATOR 23 YEARS

Behind Swanson's service in the Cabinet lay a long record of other work, as a senator for 23 years and Governor of Virginia for four.

President Roosevelt, the first to announce the death to the nation, spoke of Swanson as "an inspiration for all public servants" and Senator Carter Glass, his long-time colleague, said he was "dreadfully distressed" at the news.

Swanson was born at Swansonville, Va., March 31, 1862, the son of a tobacco planter. He is survived by his widow and a stepson.

Auto Strike Spreads To Four More Plants

DETROIT, July 7 (AP) — CIO union tool and die workers spread their strike against General Motors Corporation to four additional plants today, bringing the number of idle employes to nearly 6000.

Walkouts occurred in Plant 37 and the Fleetwood unit of the Fisher body division and in two units of the Ternstedt division, all in Detroit.

Horses Stage Duel

Battle Ends in Death of One

WEST WHITE PLAINS, N. Y., July 7 (AP)—A furious battle at midnight between two horses in Mount Calvary Cemetery ended early today in the death of one.

The mad pawings and snorts of the enraged animals attracted attendants, who saw the beasts rear and strike at each other with their iron-clad hooves until the elder of the two, a 12-year-old, was forced over an embankment into a brook.

Attendants found the animal floundering helplessly in the water, its leg broken. A policeman was summoned to destroy it.

34 Senators Band For Filibuster on Neutrality Changes

WASHINGTON, July 7 (INS)—Thirty-four members of the Senate served notice on President Roosevelt today that they would fight—"by every honorable and legitimate means at our command"—any effort to modify the present neutrality law with its drastic ban on shipment of arms to warring nations.

The formidable group issued a statement opposing the administration's foreign policy proposals after an hour-and-a-half meeting in the office of Senator Hiram Johnson (R.) of California, one of the Senate's staunchest isolationists.

The statement made it plain that the 34 senators were ready to filibuster, if necessary, to block the President's fight for lifting of the arms embargo to permit this country to throw its economic power behind Europe's democracies.

"REAL NEUTRALITY"

The statement follows:

"We are unalterably opposed to the repeal or modification of the present neutrality law prohibiting the sale or exportation of arms, munitions or implements of war to nations engaged in war.

"We are against any discretion being lodged in the hands of any chief executive to determine an aggressor or aggressors during any war abroad.

"We believe in the real neutrality of our nation in case of any armed conflict.

"We are determined to maintain our position by every honorable and legitimate means at our command."

Nearly a score of the isolationist

Continued on Page 10, Column 3

Probe Malden Bribe Charge

The Middlesex County District Attorney's office today began a probe of Malden politics, following complaint by a Malden city councilor that an attempt had been made to buy his vote for a candidate for city assessor.

Complaining councilor was Anthony Rea, who was closeted with Assistant District Attorney Albert Wunderley for several hours during the day. Rea was accompanied by his brother, Leonard.

Following the conference, Wunderley declined to make any statement until he has reported to District Attorney Robert F. Bradford.

He expects to make his report early next week, he said.

800 HERE DEFY WPA JOB ORDER

In spite of stern warning to stick to their jobs or be fired, more than 800 New England WPA employes, including an estimated 200 in Massachusetts, remained on strike today in protest against longer working hours without corresponding pay increase.

They joined a nation-wide WPA walkout, backed in many states by leaders of organized labor.

Three high-ranking American Federation of Labor officials met today with WPA Commissioner Harrington at Washington, seeking quick settlement of the threatened deadlock.

They claimed 100,000 WPA workers were idle throughout the nation.

The general WPA strike was called in opposition to provisions of the new national work-relief law recently enacted by Congress. The law requires a WPA work schedule of at least 130 hours a month per employe, thus definitely eliminating the "prevailing wage scale" rule hitherto in effect.

Colonel John J. McDonough, WPA head here, said today he believed the "great majority" of workers in this state would continue to report for duty as usual.

LAWRENCE HARD HIT

According to Colonel McDonough's survey of Massachusetts projects today, 100 WPA workers were on strike in Lawrence, 40 in Lowell, 18 in Springfield and two in Haverhill.

The only city really hard hit, McDonough said, was Lawrence, where a school repair job was at a standstill on account of the walkout.

The order from WPA headquarters in Washington, directing firing of employes absent from their jobs five working days in succession, will be strictly enforced here, McDonough warned.

600 OUT IN R. I.

Largest number of New England WPA employes on strike was in

Continued on Page 15, Column 1

WEATHER REPORT

LOCAL—Partly cloudy tonight and Saturday; continued oppressively warm; gentle to moderate southwesterly winds.

CONNECTICUT, RHODE ISLAND, NEW HAMPSHIRE AND VERMONT—Generally fair and continued warm tonight and Saturday; Sunday local thundershowers.

MAINE—Generally fair tonight and Saturday; warm in extreme east coast tonight; Sunday local thundershowers.

For fishing and sailing: Moderate winds, mostly south and southwest, and generally fair weather tonight and Saturday.

TEMPERATURES

12:30 a. m.	73	8:30 a. m.	76
1:30 a. m.	73	9:30 a. m.	81
2:30 a. m.	72	10:30 a. m.	84
3:30 a. m.	72	11:30 a. m.	87
4:30 a. m.	72	12:30 p. m.	89
5:30 a. m.	72	1:30 p. m.	90
6:30 a. m.	72	2:30 p. m.	94
7:30 p. m.	72	3:30 p. m.	92

Warmest this date, 96 in 1883.
Coldest this date, 52 in 1902.

WATER TEMPERATURES

Revere	60	Malibu	69
Nantasket	54	Wollaston	67

OBSERVATIONS IN BOSTON

	9:30 a. m	9:30 p. m.
Barometer	30.02	30.02
Humidity	57	60
Wind direction	W	SW
Wind velocity	12	18

High Tide—4:05 p. m.
Low Tide—10:12 p. m.
Height of Tide—8 ft., 10 in., p. m.
Length of Day—15h. 10m.
Sunrise, 5:14 a. m. Sunset, 8:24 p. m.
Moon rises at 11:20 p. m.
Light all vehicles at 8:54 p. m.
Morning Stars—Mars, Venus, Jupiter and Saturn.

INDEX

WHERE TO FIND COMICS

Annie Rooney	29	Blondie	30
Hatlo	30	Skippy	31
Henry	31	Mandrake	31
Popeye	31	Phantom	31
X-9	31		
Bringing Up Father			28

FEATURES

Austen Lake			34
Classified Advertisements		32,	33
Crossword Puzzle			30
Editorial			22
Financial			28
Poor Young People			30
Radio			32
Society			26
Theaters, Films		18,	19

GREYHOUND RACING TONITE!! SEE Pg. 38 WONDERLAND Revere

NEW YORK BY SEA ONE WAY $7.00 ROUND TRIP $12.00 INCLUDES MEALS AND STATEROOM ACCOMMODATION SAILINGS: JULY 5-8-11-20-26—DEC. 4-13-16-23-28 SAVANNAH LINE CAL 1320

Lothario Cops Get Jail Terms; Appeal

Accused of playing gay Lothario roles, two married Hyde Park police officers were sentenced to jail today on morals charges in West Roxbury court.

A young married woman, allegedly trapped in her bedroom Fourth of July morning with one of the policemen, was also given a jail sentence.

All three of the defendants appealed and were held for trial in superior court.

Bail of $400 each was furnished by Patrolman William R. Winter of Johnson street, West Roxbury, and by Mrs. Katherine M. Gaffey of Weld street, West Roxbury.

PAIR GET JAIL TERMS

They had been arrested on complaint of Mrs. Gaffey's husband, John, a Boston salesman.

According to his story to police, Gaffey came home early in the morning, July 4, entered his home through a cellar window and found his wife and Patrolman Winters together in an upstairs sleeping chamber.

Gaffey said he snatched some of the officer's clothing from a chair, then ran to a neighbor's house and telephoned to the West Roxbury police station.

Goth Winters and Mrs. Gaffey were allegedly scantily clad when they were taken in custody.

After a private hearing today, Judge Daniel W. Casey sentenced each of them to six months in jail.

APPEALS SENTENCE

Also found guilty and sentenced after a private hearing was Patrolman Bruce P. Louden of Huntington avenue, Roxbury, also attached to the Hyde Park police station.

Louden was charged with misconduct with young and pretty Miss Lydia Rieger of River street, Hyde Park. He was also charged with being the father of her child.

On the first count he was sentenced to two months in the House of Correction.

He appealed both findings and furnished bail of $1500 on he former, $500 on the latter.

No charge was brought against Miss Rieger.

TELLS OF NAZI TRIANGLE—Gitta Alpar, non-Aryan film star, arrives in New York with daughter, Julika, 5, and a story of how her ex-mate, Gustav Froelich, socked Nazi Joseph Goebbels

GOEBBELS SOCKED AND HOW, AND WHY

NEW YORK, July 7—Gustav Froelich, idol of millions of German film fans, did sock Dr. Paul Joseph Goebbels, minister of propaganda in the Hitler cabinet, when he caught him making love to Lida Baarova, and probably paid for the blow with his liberty, possibly his life.

And because he was deprived of either liberty, or life, his friends did invade Doctor Goebbels' Berlin apartment last December, and did horsewhip him.

What's more, Mme. Goebbels sought to divorce her club-footed husband, but was prevented by Herr Adolf, himself, who put a quick hush on the whole affair.

Gitta Alpar, once the queen of light opera in Germany, and Froelich's former wife, here on her way to Hollywood, today told the whole amazing story of amorous intrigue, which, for a time, promised grave embarrassments to the Hitler regime.

Miss Alpar, who has with her Julika, Froelich's 5-year-old daughter, said that her own marriage was wrecked by Goebbels because she is an Hungarian Jewess, the daughter of a cantor.

"My husband telephoned to me one day. He was excited," she

Continued on Page 14, Column 5

Joseph Goebbels Gustav Froelich

LIDA BAAROVA
"Sock" Over Her

Purvis to Publish Daily Newspaper

FLORENCE, S. C., July 7 (INS)—Melvin Purvis, former ace G-man who tracked down the late John Dillinger and other outlaws who ranked high on the F. B. I.'s "public enemy" list, is planning to enter the newspaper business as a publisher, it was learned today.

Within the near future, Purvis plans to establish an afternoon daily paper in this city.

RESCUED WOMAN HIDES IDENTITY

Dark-eyed, smiling enigma, a 28-year-old mystery woman who yesterday was saved from drowning in the Charles river by two telephone linemen, today defied efforts of police, clergyman and City Hospital doctors to learn her identity.

She would not give the slightest clue as to who she is, nor reveal why she plunged from the railing of Harvard bridge.

Her rescue, the second of its kind in two days, was executed by expert "roping" of Edmund D. Leonard of Medford and Otto J. Wilhelm of Dorchester, New England Telephone Company "trouble shooters" who saw her leap.

They also saw a young man who seemed to be walking with the woman, break and disappear.

Hurrying to their truck, the two men got a rope and Leonard was let down to the water by Wilhelm.

Leonard said the woman was "treading" water to keep afloat. Slipping another rope around her Leonard climbed his rope to the bridge.

WHO IS SHE?

Unable to lift her back to the bridge, the two men held the rope to keep her from sinking.

A launch manned by four men, Richard O'Toole of Massachusetts avenue, Back Bay; Thomas Gonzole of Dale street, Roxbury; Charles McGuinness and John Deltufo, both of Dudley street, Roxbury, picked them up.

Recovering at the hospital, the woman said:

"I always heard drowning was an easy way to die. But when I kept going down and down and down I thought I would never come up. I am not so sure now."

Secrecy to Veil Long Execution

LACONIA, N. H., July 7 (AP)—The man who springs the trap next Friday night to send Howard Long to his death for the sex slaying of 10-year-old Neville Jensen will never be sure he did it.

Sheriff Frederick Elliott, who will have charge of the hanging, announced today three levers would be installed in state prison at Concord for the execution of the 41-year-old gasoline station attendant.

Only one lever will be connected with the spring trap and even the sheriff will not know which lever it is.

Preparations for the execution—the first in New Hampshire since 1918—will go under way early next week. Only a small group will be permitted to witness the hanging.

TUCKY ASTOR AWAITS STORK

NEWPORT, R. I., July 7—John Jacob Astor, III, and his wife, the former Ellen ("Tucky") French of Dedham, are expecting another visit from the stork in the early winter, it was reported here today as they settled down for the summer.

They arrived a few days ago from Rhinebeck-on-the-Hudson, and expect to remain here for the rest of the summer.

They already have a son and heir in the person of William Astor, a sturdy youth of three bright summers, and are said to long for a girl baby to round out their little family.

It is likely that Doctors' Hospital, New York, will be the place, as that is where William was born.

The Astors are among the most popular of the younger set here, being wholly unaffected with that "side" which surrounds parts of Newport with frosty reserve.

TUCKY FRENCH ASTOR AND SON, WILLIAM
Stork Again Hovers Over John J. Astor Home

MOTHER OF 17 DIES

SANFORD, Me., July 7 — Mrs. Georgiana Harrison, 65, mother of 17 sons, died at her home here.

GOING AWAY THIS SUMMER?
FROM VICTORY, ME. TO MAYER HILL, P. Q.
HOOD'S MILK WILL BE THERE FOR YOU
Place your vacation order now
Call your local HOOD Branch or CHAdstone 0600

BORAH SOUNDS U. S. NEUTRALITY WARNING

Anti-F.D.R. Forces Launch New Drive

WASHINGTON, July 7—Rallied by warnings from William Borah, "grand old man of the Senate," anti-Roosevelt forces combined today in a drive to thwart administration moves for a neutrality law lifting the ban on arms shipments to warring nations.

Crux of the opposition rested in a small bi-partisan coalition in the Senate, invited to attend a caucus in the office of Senator Johnson (R.) of California.

Four senators—Johnson, Nye (R.), North Dakota, LaFollette (P.), Wisconsin and Clarke (R.), Missouri—signed the invitation to the caucus that was sent to more than a score of others believed amenable to such a plan.

Opening shot in the drive was fired by Senator Borah in a bluntly worded warning that Congress should disregard the reactions of the "democracies" and "dictatorships" of Europe in considering revision of the law.

Asserting that there was little to choose between the foreign policies of the totalitarian and democratic nations, Borah urged that the traditional American policy of neutrality be maintained. He has opposed Administration efforts to repeal the arms embargo of the present neutrality law.

CITES MUNICH

"Our policy is an American policy," Borah said, reading from a prepared statement to a hushed Senate. "It should be maintained for the interests of no foreign nation, for or in favor of no foreign government, but for the best interests of the American people and against all of the isms and schemes which would seek to destroy it."

Borah cited statements in the French press complaining that the action of the House last Saturday in amending the administration neutrality bill to retain an embargo on arms and ammunition might encourage aggression by the totalitarian states.

"What is the difference between the dictators and the democracies of Europe in questions touching international affairs?" he demanded. "For illustration what was the difference in policy between the dictators and the democracies at Munich?

"When the hour came for the dictators and the democracies to join in an international movement of stupendous moment, that is, to destroy, to literally murder the one real democracy (Czechoslovakia) in Europe, what was the distinction in the principles applied by the dictators and the democracies?

REJECT REFERENDUM

"When it appeared to be in the interests of the dictators and the democracies to break treaties, to disregard all law, legal, moral or divine, all principles opposed to obtain among honorable and decent communities, what was the distinction?"

Meanwhile the senate judiciary committee stepped heavily upon the idea of submitting the question of a declaration of war to a popular referendum.

First it rejected, 8 to 5, a constitutional amendment under which the people, in a referendum, would decide whether or not to declare war. It then defeated, 9 to 6, another proposal by Senator Wiley, (R.), of Wisconsin, which called for a referendum but would leave final action on a war declaration to Congress.

The proposed amendments had the common feature of permitting the government to take the necessary steps, without consulting the electorate, in the event of an actual or threatened attack upon the United States, or its possessions, or an attack by a non-American power upon any nation of the western hemisphere.

SUES HER FATHER-IN-LAW

SALEM, July 7—Mrs. Anne Kuchee of Cambridge has filed a $50,000 alienation suit against her father-in-law, Michael Kucher of Lenox road, Peabody. The husband is John Kucher, also of Peabody.

NARROW SQUEEZE—Vice-President Garner signs the monetary bill which gave President Roosevelt power over currency by a narrow margin of votes. Senator Albin W. Barkley of Kentucky witnesses the act. Bill now goes to White House.

NAZIS PUSH PLAN FOR JEW OUSTER

BERLIN, July 7 (AP)—The Nazis set up today a new organization, "The Reich's Union of Jews in Germany," to hasten their program of ridding Germany of "every single Jew" and to restrain those still here from contact with German citizens.

All Jews except foreigners must belong to the organization, the main task of which is to speed the emigration of Jews. It has been estimated that 400,000 Jews—of whom 200,000 are considered too old to emigrate—still live in Germany.

The new law empowers Interior Minister Wilhelm Frick to dissolve any Jewish organization or society or to order its incorporation in the new union. The property of the dissolved organizations falls to the state. Jews may attend only those schools which are under the control of the union.

Adolf Hitler's Voelkischer Beobacher said:

"It is in accord again with German generosity that existing public and private schools and educational arrangements of Jews can be taken over by the Reich's union."

The newspaper pointed out that the union must establish a fund to care for Jewish welfare needs and help needy Jews to emigrate, and added:

"National Socialist Germany does everything and still more to make it as pleasant as possible for the democracies to take in their special darlings."

UNAFRAID

Boston Evening American Photo

STRUCK BY CAR—Little Johnny Murphy, 10 months, of South Boston, seems a bit bewildered, but unafraid, as his father holds him following treatment at Carney Hospital, where he was taken after he was struck by an auto near his home.

French Join World Propaganda War

PARIS, July 7 (AP)—France has entered a world propaganda "war" by sending out daily broadcasts in six languages from 17 stations.

Broadcasts in German, Italian, Spanish, English, Arabic and Serb-Croat tongues present the viewpoint that France "is against war and desires a true peace."

The addition of the Serb-Croat broadcasts was seen as an effort to put across the French version of world events to Yugoslavia.

Poland Gets 200,000 Feet of U. S. Helium

AMARILLO, Texas, July 7 (AP)—The United States helium plant here has shipped 200,000 cubic feet of the non-inflammable gas to Poland for a stratosphere flight.

Dr. C. W. Seibel, in charge of the plant, said the purchase was arranged in Washington by the Polish consulate at New York.

Believe Nazis Plan For Coup in Balkans

LONDON, July 7 (AP)—The belief was expressed in some unofficial political quarters today that the Nazis might shift their immediate attention from Danzig to southeast Europe during an apparent lull in tension between Germany and Poland.

Several observers thought Great Britain's declarations of support for Poland appeared to have averted a conflict over Danzig—at any rate for the time being—but might have brought the Balkan situation to the fore.

"Watch the Balkans," the Daily Mail warned, and demanded a **"plain statement"** of British policy in the event of Hungarian or Bulgarian aggression, backed in Germany, against Rumania.

Noting the visits in Berlin of Premier George Kiosseivanoff of Bulgaria and General Henry Werth, chief of the Hungarian general staff, the newspaper asked "where would Britain stand" if Germany supported Hungarian claims to Transylvania or Bulgarian agitation for Dobrudja—both Rumania territory.

"We are pledged to assist Rumania if her independence were threatened. Would it (the pledge) operate if Hungary or Bulgaria were the aggressors?" the Daily Mail asked.

Usually well informed sources said there was a possibility that the participation of 52 Royal Air Force planes in Bastile Day exercises in Paris July 14 would be followed by R. A. F. visits to other countries to which Britain has given guarantees of help if attacked.

Jap Bombs Mar British Gunboat

CHUNGKING, China, July 7 (AP)—Doors of the 400-ton British gunboat Falcon were blown in and the craft's lower decks were washed with water when four bombs from Japanese warplanes exploded near her Yangtze river anchorage early today.

The second anniversary of the Chinese-Japanese war was ushered in, in the Chinese capital, with bombs from five successive flights of Japanese warplanes which caused about 50 casualties.

Some bombs narrowly missed the residence of the counselor of the United States embassy, Willys R. Peck, and the Canadian Mission hostel, where more than a score of foreigners live.

BRITAIN TO ASSURE POLES AID

LONDON, July 7 (AP)—Parliamentary circles believed today Prime Minister Chamberlain on Monday would declare that any German-supported change in the status of Danzig, except by a Polish-backed agreement, would be considered an **"act of aggression"** by Germany.

The prime minister had been expected to make a statement in the House of Commons today but postponed it because of technicalities in parliamentary procedure.

Some indication of the nature of the proposed declaration was seen in a question filed in the House of Commons by Harold MacMillan, a member of the Conservative party, to be answered Monday.

The question, which informed sources said was framed at Chamberlain's request, asks whether **"the government will issue a declaration that any change in the present status of Danzig, other than by agreement to which the Polish government is a party, will be regarded as an act of aggression on the part of Germany and therefore covered by the terms of our pledge to Poland."**

It was understood the Prime Minister would give an affirmative reply.

3 Nazi Theological Schools Must Close

BERLIN, July 7 (AP)—The minister of education, in a new anti-church move, has notified three Protestant theological schools they must close their doors by October 1.

The schools are connected with the Universities of Leipzig, Heidelberg and Rostock. Heidelberg's is the oldest in Germany. This will leave 13 theological schools in the Reich.

FOUL—Joe Jacobs, fistic manager of Max Schmeling and Tony Galento, gets his schnozzola mended and a cigar lighted by Frieda Rosen, who was in his corner in Stork Club brawl. He tried to argue way into smart spot, met opposition from doorman-bouncer Jack Entratter, who hung one on Joe's nose. Both ended up in police station. "I shoulda stood in bed!" moaned Joe.

International News Photo

HEY, C'MON IN!—Little George Savage of Shawmut avenue, who boasts nine months, figuratively thumbs his nose at hot weather with this dip in the Boston Common frog pond.

Hub Swelters 4th Day As Death Toll Increases

An unidentified man died from the heat in Roxbury today as the city sweltered, with little prospect of relief from showers before Sunday afternoon.

As the mercury soared well over yesterday's marks, the body of a man about 40 years old, with his shoes and hat beside him, was found in a vacant lot off Southampton street.

Police said the man had probably slept in the field seeking relief from the heat.

HUMIDITY HIGHER

So blistering was the heat, with midmorning temperatures running three degrees higher than yesterday, Postmaster Peter F. Tague cancelled the midday mail delivery in the general post office section for fear of heat prostrations among mail carriers.

A nine-point increase in the humidity also added to the city's discomfort. With the breeze still blowing from the southwest, the weather bureau predicted little likelihood of any marked temperature change over the week-end.

Before midday the thermometer reached 87, and was still climbing.

Betrayed twice in shower predictions, the weatherman abandoned them, declaring it will be "partly cloudy" tomorrow and Sunday with a possibility of local thunder showers Sunday afternoon.

"Probably continued somewhat oppressively warm," the official prediction said.

With a fair and hot week-end in the offing for the whole of New England, thousands planned to seek refuge at shore and woods resorts.

FARMERS NEED RAIN

Farmers joined in the public clamor for tempering showers.

The heat wave is blamed on a blanket of tropical air, moving right from the bad lands of Texas. Much of the nation is held in the same torrid grip with Kansas City and its 102 degrees the hot spot in the country.

Meanwhile, the drowning toll increased by four.

He had been in a CCC camp at North Stratford, N. H., with James Campbell, 21, also of South Quincy. The latter fatally ruptured himself while doing "stunts" at the camp, and King had been saddened by his death.

Victor DiCandia, 13, of Elmore st., Woonsocket, was drowned at North Smithfield, R. I.

Bruce W. Carey, 8, drowned in Green River at East Colrain.

George Baillargeon, 11, drowned in the Merrimack River at Manchester, N. H.

Hugs Dad After Rescue

Boston Evening American Photo

GREAT WORK, POP!—Mary O'Donnell, 18, hugs her dad, John J. O'Donnell, 58, after he rushed through blazing kitchen today to arouse her and other occupants of burning South Boston house.

Girl's Slaying Tale Fake

NEW YORK, July 7—New York police are just a bunch of "doubting-meanies" to pretty Katherine Thistle, 15-year-old Portland, Me., high school girl, who waited impatiently today for a Portland policewoman to take her home.

The little runaway had woven a most fantastic tale of robbery and even murder—with herself in a heroine role—only to have those skeptical detectives spoil all her fun.

Katherine, who has run away from home six times in the past year according to Portland police, said she left home July 3 and was picked up by two young men 20 miles outside Portland. Another girl joined the party in Massachusetts.

She said that the men held up a gasoline station near New Haven, Conn., and then quarrelled over the $100 loot. One of the youths shot and killed the other, she said. With the body of the dead boy in the car, they proceeded into New York state before the murderer stopped and buried his companion.

Once in New York the murderer and two girls separated. Katherine was found at Coney Island.

"Meanie" cops checked on the girl's gang thriller with New Haven police and learned it just wasn't so. They thought Katherine had better go home and be a good girl.

12 ESCAPE BLAZE IN SOUTH BOSTON

Twelve persons in three South Boston families fled to the street when fire swept the top floor of a three story dwelling in Gates street today.

Patients at nearby Carney Hospital were aroused by the sounds of fire apparatus and firemen battling the flames.

John J. O'Donnell, whose family of six occupied the top floor of the burning building, rushed through a flaming kitchen to arouse others in his family and his neighbors downstairs. He rang in the alarm from a box at Gates and Telegraph streets.

Mr. and Mrs. Michael L. Mulkern and family were driven from their first floor apartment and Mary L. Doyle was forced from her suite on the second floor by heavy smoke and water.

Officials said careless smoking caused the fire. Damage was estimated at $1800.

Mary Brian Too Busy for Romance

GLOUCESTER, July 7—Reported engaged to most of the leading men of Hollywood at one time or another, Mary Brian is still single, and as she reads the grounds in her teacup there's no bridegroom on the immediate horizon.

She's on here to act with Orson Welles' Mercury Theater players at the Bass Rock summer theater.

Laughing over perennial reports of romance, she says she has plenty of dates in the movie capital, but the men are all just good friends.

"Skipping about the country as I do is not conducive to serious romance . . . a girl can't really work at it."

But if the right heart interest did come along, Mary admits she'd probably be the last person in the world to let her friends (or reporters) in on the secret.

LIKES NORTH SHORE

The lovely Texas girl, who broke into movie stardom at 18 in "Peter Pan" and was one of the few stars to survive the transition from silent films to talkies, thinks the North Shore is "marvelous."

Asked her opinion of the chances of society girls who are flocking to summer stock theaters in increasing numbers in quest of dreamed-of stage careers, Mary declared some of them display real talent.

MARY BRIAN AND LEILA ERNST
Film Star at Bass Rocks Theater

Girl Dies, 4 Others Girl Dies, Coucci

WILTON, Ct., July 7 (AP)—Shirley Smith, 17, of New York city, was killed and four other New Yorkers seriously hurt here today when their automobile hit a tree.

At Danbury hospital are Patrick Lynch, 23; Frances Mehmel, 16, and Silvio Coucci, 23, with possible skull fractures and other injuries. Mrs. Florence Mehmel, 33, Frances' mother, suffered bruises and lacerations.

Hazelbaker Death Laid to Bee Sting

DILLON, Mont., July 7 (AP)—A bee sting was blamed for the death of Frank A. Hazelbaker, 61, former lieutenant governor. Walking in from his garden, Hazelbaker told his wife:

"I feel funny. I've been stung by a bee. You know, I'm allergic to bee stings."

He collapsed and died in 20 minutes.

BOUND FOR BOURNE

A two weeks' training tour for 585 officers and men of the First Corps Cadets, 211th Coast Artillery, starts tomorrow at Bourne. They are to be transported to the training field in 65 army trucks.

Ban Retirement Contributions

Court officers of Middlesex County, who have been contributing 5 per cent of their salaries since January 1, 1938, to a county retirement fund, need no longer contribute, the Supreme Court ruled today.

The court ruled the officers come under provisions of a 1912 statute which provides pensions of one-half their annual salary when the court officer has served 20 years and becomes incapacitated.

The fund, to which they have been contributing against their will, was established by a 1937 statute.

This case came before the court on a petition by Court Officers Gustavus E. Litchfield of Waltham, Charles E. Robinson of Concord, William M. Emerson of Watertown, Samuel Miller of Malden, Frederick F. Clauss and Clarence McElroy, both of Cambridge, and George H. Stevens of Dracut.

Doctor Dies of Equine Sleeping Sickness

KANSAS CITY, July 7 (AP)—Dr. Charles Salsbery, 67, died today of equine encephalitis, a sleeping sickness limited chiefly to horses, for which he was seeking a cure.

A serum developed by his associates in an effort to save his life gave him temporary relief yesterday, but he suffered a relapse in the night.

Actress Divorces Wrigley Executive

CHICAGO, July 7 (INS)—Mrs. A. G. Cox Atwater, Chicago matron, became Dorothy Lee, actress, today.

Charging cruelty, the former screen actress won an uncontested divorce from Atwater, a Wrigley Chewing Gum Company executive, whom she married three years ago. She also won permission to resume her maiden name, Dorothy Lee.

ATTACK BY SUITOR MAY BLIND GIRL

BROCKTON, July 7—Beaten by an impetuous suitor, who struck her repeatedly when she resisted his advances, Miss Lillian Schrang, 23-year-old waitress, was threatened with blindness today but named her assailant to police.

"He asked me to go out with him again and again," she moaned at Brockton Hospital. "I refused, but he was persistent.

"Last night I finally consented —and look what happened!"

The girl, who at first said she was set upon by a stranger, who leaped upon her as she passed the doorway of a Belmont street garage, promised police she would help them prosecute her assailant in the event he is caught. Detectives were assigned to bring in the man for questioning.

Her assailant struck her repeatedly in the face in an attempt to silence her screams as he dragged her to the rear of the garage.

Police said Miss Schrang battled the man furiously, biting him twice in the right arm and arousing the neighborhood by her cries for help.

During the struggle the man gouged the girl's eyes with his thumbs and broke her glasses. Her face was badly cut and bruised as well.

Three police cruisers were rushed to the scene, but the girl's assailant escaped when he saw them approach. Hysterically weeping and near collapse, Miss Schrang was taken to Brockton Hospital for treatment.

She received a scratched eyeball and a torn nerve in the corner of the right eye which may cause partial blindness, police said.

Colt Arms Plant To Discharge Aliens

HARTFORD, Conn., July 7 (AP)—Samuel M. Stone, president of the Colt Patent Fire Arms Manufacturing company, said today all aliens employed in the plant's machine gun division would be discharged at the end of the week. He was unable to say how many employes the ruling affected.

FRITZ' Camp
FOR ADULTS
LAKE OSSIPEE CENTER OSSIPEE N. H.
SOCIAL ACTIVITIES—DANCING—JEWISH-AMERICAN CUISINE—RATES ON REQUEST

ONLY 50c A WEEK FOR ANY 3
Gorgeous Collection!
DRESSES
3 FOR 7.95
Choose Any 3 STYLES-COLORS-SIZES
You save money 3 times because you save on each dress! Collection includes buckle shoulder strap models—separate boleros, striped blouses—flared skirt, Bemberg prints and sheers, whites and pastels. Sizes 12 to 20. Complete choice in sizes 38 to 52.
USE OUR E-X-T-E-N-D-E-D PAY PLAN

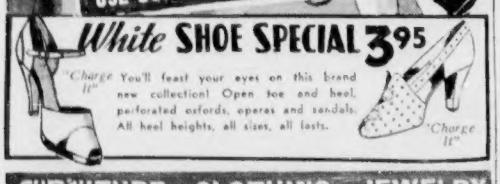

White SHOE SPECIAL 3.95
"Charge It" You'll feast your eyes on this brand new collection! Open toe and heel, perforated oxfords, operas and sandals. All heel heights, all sizes, all lasts.
"Charge It"
FURNITURE—CLOTHING—JEWELRY
Summerfield's
BOSTON STORE - 727 WASHINGTON ST.
Boston Store Hours: Open Monday, Thursday and Saturday Until 9 P. M.
WALTHAM 216 Moody Street Open Fri. & Sat. Nights 'till 9:30
LAWRENCE 434 Essex Street Open Thurs. & Sat. Nights 'till 9:30
MANCHESTER, N. H. 870 Elm Street Open Thurs & Sat. Nights 'till 9:30
Salem and Somerville Customers Invited to Our Clothing and Jewelry Departments in Boston

COURT ROOM DRAMA—Seated in Los Angeles court room with Detective W. A. Neely (left), Campbell McDonald (right), accused of slaying his mother, answers, "I do not," to question of Beulah Standley (center), if he knows anything about the death of Anya Sosoyeva, slain dancer.

TODAY-HOUSEHOLD FINANCE OPENS NEW BOSTON OFFICE

New branch office at 80 Boylston St. makes cash loans of $20 to $300 to employed men and women

Read how you can borrow $100 *without co-makers or endorsers* if you can repay $9.75 a month for 12 months—Prompt service

HOUSEHOLD Finance has already helped thousands of Bostonians solve their emergency money problems. The number of our customers has steadily grown as one man has told another about us and the service we render. In order to render prompt service to even more borrowers we are now opening a third office in downtown Boston.

This new office is located in Suite 501 Little Building, 80 Boylston Street, corner Tremont Street. Here we will welcome the phone call or visit of any employed man or woman who needs a cash loan.

You will find the Household Finance plan offers a simple, convenient way to get a cash loan. You borrow without co-makers or endorsers. You repay in 2 to 20 convenient monthly installments as you choose. The sooner you repay your loan, the less it costs.

Suppose you need $100 and can conveniently repay $9.75 a month. Twelve installments of this amount will repay your loan in full, including charges. Or twenty monthly payments of $6.41 each will also repay a $100 loan. These payments include Household's charge for the use of the money. Household's charges are substantially below the maximum authorized by the Massachusetts small loan law.

All you do to borrow at Household

To get a Household Finance loan of $20 to $300 you merely tell us about your needs. No credit inquiries are made of friends or relatives. You don't have to ask anyone to sign the loan papers with you (married couples sign together). You get your loan on your *own* signature—promptly and simply. Usually the money is ready for you the day after you apply.

Choose your own monthly payments

Find the amount of cash you need in the first column of the loan table. Then read across, picking out the monthly payment which you wish to make. See how you can make very small payments if you prefer. Or you can pay larger installments and pay up sooner. Note how little your loan costs if you repay in a short time. A loan of $100 repaid in four monthly installments costs only $6.32. And to get your Household Finance loan you need no endorsers. You are spared the embarrassment of asking others to guarantee payment of your loan.

You are urged, in your own interest, to learn all about the Household Finance loan plan. Study the table. Note the convenience of Household's payment schedules. Then phone or visit us for further information without obligation.

YOU CAN BORROW $20 TO $300 IF YOU CAN MAKE THESE SMALL MONTHLY PAYMENTS

Cash Loan You Get ▼	*Amount you pay back each month (including all charges) for following periods*								
	2 mos.	4 mos.	6 mos.	8 mos.	10 mos.	12 mos.	16 mos.	18 mos.	20 mos.
$20	$10.38	$ 5.32	$ 3.63	$ 2.79	$ 2.29	$ 1.95			
30	15.56	7.97	5.45	4.18	3.43	2.92			
40	20.75	10.63	7.26	5.58	4.57	3.90			
50	25.94	13.29	9.08	6.97	5.71	4.87			
60	31.13	15.95	10.89	8.37	6.86	5.85	$ 4.60	$ 4.18	$ 3.85
70	36.32	18.61	12.71	9.76	8.00	6.82	5.36	4.88	4.49
80	41.51	21.27	14.52	11.16	9.14	7.80	6.13	5.57	5.13
90	46.69	23.92	16.34	12.55	10.28	8.77	6.89	6.27	5.77
100	51.88	26.58	18.15	13.95	11.43	9.75	7.66	6.97	6.41
125	64.85	33.23	22.69	17.43	14.28	12.19	9.57	8.71	8.02
150	77.82	39.87	27.23	20.92	17.14	14.62	11.49	10.45	9.62
175	90.79	46.52	31.77	24.41	20.00	17.05	13.40	12.19	11.23
200	103.77	53.16	36.31	27.89	22.85	19.50	15.32	13.93	12.83
225	116.74	59.81	40.85	31.38	25.71	21.93	17.23	15.68	14.43
250	129.71	66.45	45.39	34.87	28.56	24.37	19.15	17.42	16.04
275	142.68	73.10	49.93	38.35	31.42	26.81	21.06	19.16	17.64
300	155.65	79.75	54.46	41.84	34.28	29.25	22.98	20.90	19.24

This table is based on prompt repayment. Payments may be made in advance of the day they are due, if you wish. Advance payment reduces the cost of your loan proportionately, since you pay charges only for the actual time you have the money. Payments are calculated at Household's rate of 2½% per month, which is less than the law ful maximum. Massachusetts 2½

READ THIS GUARANTEE

We guarantee the total amount figured by using this table to be the full amount you will pay, when payments are made on schedule. *You will pay less if you pay your loan ahead of schedule.*

R. E. HENDERSON, PRESIDENT

HOUSEHOLD FINANCE CORPORATION

"Doctor of Family Finances"

80 Boylston Street, corner Tremont Street—Suite 501 Little Building
Phone: HUBbard 5844 *A. Clayton Chandler, Manager* *License No. 16*

OTHER CONVENIENT OFFICES

BOSTON
89 Temple Pl.—Cor. Washington, 8th Floor, Blake Bldg. *License No. 207* HUBbard 4142
110 Tremont Street—4th Fl., Studio Bldg. *License No. 223* LIBerty 5274

BROOKLINE
At Coolidge Corners—1352 Beacon Street, 2nd Floor, Pierce Block. *License No. 141* LONgwood 4471

CAMBRIDGE
678 Massachusetts Ave.—5th Fl., Central Sq. Bldg. *License No. 64* TROwbridge 5322

QUINCY
1373 Hancock St.—3rd Fl., Quincy Savings Bank Bldg. *License No. 180* GRAnite 3333

DORCHESTER
At Upham's Corner—598 Columbia Road, 2nd Floor. *License No. 143* GENeva 4010

MALDEN
381 Main Street—2nd Floor. *License No. 6* MALden 7044

LYNN
7 Willow St.—at Central Square, Central National Bank Bldg., 3rd Floor. *License No. 154* Jackson 0646

SALEM
214½ Essex Street—Over Himmel's Drug Store, 2nd Floor. *License No. 188* Phone 1568

LOWELL
24 Merrimack Street—4th Floor, Chalifoux Bldg. *License No. 172* Phone 5473

FIREBUG QUIZ IN WOBURN

What police believe may have been a case of arson today caused a serious blaze in a three-family house on Conn street, Woburn, endangering the lives of three families, inlcidung six small children.

After fire inspectors and Lieutenant Daniel Murphy of the fire marshal's office reported finding charred excelsior and evidence of gasoline where the flames broke out, police held a Woburn man for questioning.

The blaze started under the back porch of the house while the families were in bed. Aroused by smoke, Mrs. Norma Keith woke up her two children, Donald, five, and Vernon, three, and then gave the alarm to the other families.

Cut off from the rear by the blaze, all escaped down the front stairs as fire engines clattered to the scene.

Led to safety by Mrs. Keith were Mr. and Mrs. John Burke and their children, Irene, eight; Beverly, two, and four-months-old Nellie, who was carried out in her mother's arms.

Also driven to the street by the blaze was Mrs. Mary Davis, with her three-year-old daughter, Peggy.

Heiress Gets $2000 to Aid Love in Cottage

NEW YORK, July 7 (AP)—Andrea Luckenbach Dobbs, who left a Long Island estate with 20 servants for love in a $55-a-month cottage, had an extra $2000 today to make the cottage more livable.

A. L. Dobbs

The 19-year-old heiress to a shipping fortune said in a court petition that her young husband, Billy Dobbs, earned just enough as a commission salesman to pay living expenses, but that she needed a maid, an automobile and some additional clothes.

"Mrs. Dobbs has been accustomed to a very high state of living," said the petition.

"She has always had expensive clothes, a horse, maids and other luxuries, and has been accustomed to traveling and entertaining extensively."

The extra allowance was granted from trust funds. Her father, Edgar Luckenbach, cut off her allowance when she married Dobbs.

MISSING WOMAN FOUND

NASHUA, N. H., July 7—Missing overnight from the Milford home of her daughter, Mrs. Ida Blood, 69, was found wandering along a highway just outside this city.

Don't Be Fooled! Female Canaries Can Sing, But—

NEW BRUNSWICK, N. J., July 7 (AP) — Female canaries have been made to sing by injection of male hormones, the Rutgers University Bureau of Biological Research announced today.

Effects of the injections, however, don't last long enough to make it feasible to keep female canaries as pets, said Dr. Samuel L. Leonard, who conducted the experiments.

"I hope that unscrupulous dealers will not be pawning off injected females as singing males on unsuspecting purchasers as a result of this experience," he said.

"We merely have established the fact that singing is a secondary characteristic with male canaries."

BOND PRICES MELT

SALE
BOND 2 TROUSER SUITS
Dark ones you can wear all Fall. Lighter shades for right now. All reduced from our regular stock.
They were up to $30
NOW 22.85

SALE
BOND 2 TROUSER SUITS
Cream of this season's Rochester-tailored crop. Marked down to save you as much as 24%.
All regularly up to $35*
NOW 27.85

SALE
BOND 2 TROUSER SUITS
Custom quality worsteds. Custom-type needlework. Your big chance to go "high-hat" at a fat saving.
Formerly priced to $40
NOW 32.85

CHARGE IT with our Budget Service and pay weekly or twice a month. Or open an Extended Charge Account and pay one-third on each of these dates:
AUG. 10 SEPT. 10 OCT. 10

AIR CONDITIONED BOND CLOTHES
Corner Washington and Essex
Open every day until 6 P. M. — including Saturdays

*Park Lane Suits now $37.85

LAST 2 DAYS!
Airwave PERMANENTS
REGULARLY $3

$1.50
Complete with Shampoo Trim and Set

The Famous Airwave—100% COOLER... LONGER LASTING ... GRAND FOR SUMMER.

CREATIVE BEAUTY SALON
453 WASHINGTON ST.
Rm. 807, Dexter Bldg. DEV. 9043

SUITOR KILLS KIN OF GIRL

MIDDLETOWN, Ct., July 7 (AP)—A plot worthy of a dramatic farce, but which resulted tragically, was vividly described at an inquest into the death of Harold Tetlow, 17, of Hartford, one of the principals in a fantastic scheme designed to show that a New York youth was not serious in his protestation of love for Tetlow's 15-year-old sister.

Coroner Morris H. Wrubel found that Tetlow, son of a Y. M. C. A. physical director, was killed in a fist fight with Robert Thomas, 21, of New York city. The coroner exonerated Thomas of criminal responsibility, finding that he fought against his wishes and in self-defense.

Piecing together the stories of six witnesses, Coroner Wrubel said Tetlow and a group of friends worked out a plan to show that Thomas was not serious in his "declaration that he loved" Tetlow's sister, who was not otherwise identified in the finding.

"The procedure to be followed in accordance with this plan," the coroner reported, "was to have one of the young ladies of the group give the said Thomas a chance to make love to her. When the opportunity presented itself, the said Thomas proceeded to do just that, whereupon the young lady in question slapped his face

To Buy — Rent — Sell or Exchange insert a want ad. The market place for quick results. Phone LIBerty 4000.

MRS. FRANK C. HENDERSON
Now She Takes Shroud on Travels

Best Dressed Woman Has Shroud in Hospital

NEW YORK, July 7—Mrs. Frank C. Henderson, society dowager and often referred to as one of the best dressed women in the world, carries a shroud with her wherever she goes on her frequent trips to the far places of the world, it was revealed here today with news that at the moment she is confined by a minor ailment to Lenox Hill Hospital.

Mrs. Henderson, whose Park avenue apartment is one of the most luxurious, is a famed traveler, spending most of her time abroad, and has established an enviable record for visiting out-of-the-way ports of call in her journeyings. The shroud, tailored by one of the most famous of French couturieres, is always packed and carried along.

The dowager's present indisposition is said to involve a minor deficiency of the blood, which is expected to respond readily to treatment.

MAY LIFT SQUALUS NEW WAY

PORTSMOUTH, N. H., July 7 (AP)—Officers in charge of salvaging the sunken submarine Squalus, temporary tomb of 26 men, said today the mishap which delayed lifting the stricken craft might necessitate a change of method.

That, they explained, would mean drawing all three of the chains necessary to attach five pontoons to the flooded after-section beneath the stern at the same time, instead of separately.

Fouled lines forced the salvage workers to raise two pontoons already sent down. Wire ropes became entangled between a massive chain sling and the hull of the Squalus.

In any event, the officer said, the mishap would delay by two or three days the raising of the sub, which went down in 40 fathoms 15 miles off Portsmouth on May 23.

Divers again were active preparing lines and gear for attaching the five pontoons to the after-section, and, providing weather continues favorable, officers said, that task would be resumed tomorrow.

THE ALE WITH THE Creamiest head

CROFT CREAM ALE
CROFT BREWING CO., BOSTON, MASS.

SALE!
gabardine Suits
19.95
REG. $25.00

What a value! Before the 4th these same Gabardines were selling fast at $25.00!

Gaberdine makes you feel 100% O. K. on the hottest day. All sizes in smart tan, blue, grey, green and brown. We expect crowds — so come early!

Use Our E-X-T-E-N-D-E-D Payment Plan
NO INTEREST OR CARRYING CHARGES

ONLY 75¢ WEEKLY

SHOE SPECIAL
3.95
Reduced from 4.95 — whites, blacks, browns in sports and dress models.

Summer Needs
Tropical Worsteds ..16.95
White Suits 12.95
Polo Shirts 75
Cool Slacks 2.95

FURNITURE—CLOTHING—JEWELRY
Summerfield's
BOSTON STORE - 727 WASHINGTON ST.

Boston Store Hours: Open Monday, Thursday and Saturday Until 9 P. M.

WALTHAM
574 Moody Street
Open Fri. & Sat. Nights Till 9:30

LAWRENCE
474 Essex Street
Open Tues. & Sat. Nights Till 9:30

MANCHESTER, N. H.
816 Elm Street
Open Thurs. & Sat. Nights Till 9:30

Salem and Somerville Customers Invited To Our Clothing and Jewelry Departments In Boston

GRANTS
KNOWN FOR VALUES

Ready SATURDAY at 9:30 Sharp!

Sale of Dresses

Most of This Lot First Quality—Some Seconds

Formerly 59c to $1.00

39c
Sizes 14-44

Manufacturers' Closeout
of odd lots, surplus stock, etc. All kinds of styles, materials and colors to choose from. Every dress is full cut, well made, and guaranteed fast color. Styles suitable for sport, street or house wear.

Over 1200 dresses to choose from, but we advise you to be early for best selection.

GRANT'S, 395 Washington St., Boston

Long Starts Cleanup Of Huey's Empire

BATON ROUGE, La., July 7 (AP)—Spurred by disclosure of startling financial improprieties at Louisiana State University, Governor Earl K. Long today pressed a cleanup campaign within the political organization set up by his brother, the late "Kingfish" Huey P. Long.

Meanwhile, Dr. James Monroe Smith, whose financial difficulties precipitated the state's greatest turmoil of a generation, remained comfortably in jail here on a charge he embezzled $100,000 from the university he had headed nine years.

Governor Long, stepping directly into the stormy capital scene for the first time since taking office 12 days ago, abolished the state publicity bureau established a year ago by his predecessor, Richard W. Leche, and ordered a stop to the "bad practice" of certain Louisiana officials selling materials to the state through companies they organized.

He refused to reveal the officials' name, but said they had brought pressure to bear on private citizens and business establishments to patronize their firms, and added he hadn't inquired into the possibility they might have been violating the law.

"My main object is to stop the business," Long declared. "I'm only responsible for what goes on under my own administration."

Former LSU Official Held in WPA Probe

NEW ORLEANS, July 7 (AP)—George Caldwell, former construction superintendent at Louisiana State University, was arrested today on a federal warrant charging him with diversion of WPA material and labor to the use of private individuals.

Caldwell, whose resignation was asked and accepted earlier this week, was taken into custody as he left the federal grand jury room here after appearing in response to a summons.

Specifically Caldwell was charged with "knowingly and wilfully diverting for the benefit of persons not entitled thereto services of certain Works Progress workers and personal property."

BAILED OUT—Charged with aiding the flight of her husband, Mrs. James M. Smith, wife of the former president of Louisiana State University, leaves Baton Rouge, La., jail with her son after being bailed out by college professors. Smith is accused of embezzling $100,000.

TAX CASES DELAYED

Presentation of evidence to the Federal grand jury in the government's case against two prominent Boston attorneys for income tax evasion was halted by U. S. Atty. Edmound J. Brandon, to study several law questions.

NOTICE

THOUSANDS of **EYEGLASSES** ARE **BROKEN** ON **VACATION**

BRING in the PIECES

One Day Service! We replace your old lenses without old prescription or new examination! Pay 25c week!

Our Prices Are LOW Because We Operate Our OWN LABORATORY

WASHINGTON Jewelry Co.

365 WASHINGTON STREET
503 WASHINGTON STREET
Also FITCHBURG, WALTHAM, BROCKTON

NOTICE WILSON BROS. Optical Customers

Your Prescription is NOW on file at Washington Jewelry Co.'s Optical Dept.

We Bought Out Wilson Bros.

WASHINGTON JEWELRY CO.
365-503 WASHINGTON ST.
Dr. Dybbs—Dr. Cole—Dr. Singer
Optometrists in Charge

SUMMERFIELD'S ...STORES FEATURE FINE QUALITY FURNITURE AT ALL TIMES.

BOSTON AMERICAN

Entered as second class matter at the Postoffice at Boston, Mass., under the Act of March 3, 1879 also at the Postoffice Department, Canada.

Published daily except Sundays and holidays, 5 Winthrop Square, Boston, Mass., by the NEW ENGLAND NEWSPAPER PUBLISHING COMPANY. Telephone Liberty 4000.

Subscriptions by mail postpaid, one month, 50c; three months, $1.50; six months, $3.00; one year, $6.00. Boston Postal District 75c month. Domestic rates include postage in the United States, Porto Rico, Philippines, Cuba, Hawaii, Alaska, Mexico, Canal Zone, Canada. Mail subscriptions payable strictly in advance. Rates to foreign countries $2.00 per month.

The Boston Evening American assumes no financial responsibility for typographical errors in advertisements, but will reprint that part of an advertisement in which the typographical error occurs. Advertisers will please notify the management immediately of any error which may occur.

MEMBER OF ASSOCIATED PRESS

The Associated Press is exclusively entitled to the use for reproduction of all news dispatches credited to it or not otherwise credited to this paper and also the local news published herein. All rights of reproduction of special dispatches hereto reserved by the Boston Evening American.

Fined for Auto Threat to Wife

A husband was fined $35 in Waltham court today on his wife's complaint of driving to endanger.

He is John J. Mantenuto, 28, of Fayette street, Watertown, teacher and basketball coach at the West Junior High School and former athletic star at Watertown High School.

Mantenuto was taken into court by Mrs. Marie Mantenuto, 31, of Mt. Auburn street, Watertown, who declared he tried to run her down as she was crossing the street in front of the Waltham courthouse a week ago.

SUMMERFIELD'S IS FAMOUS FOR EASY TERMS AND FINE QUALITY

FRIDAY AND SATURDAY AT ALL SUMMERFIELD STORES

6 Pc. TWIN BED OUTFITS

AT ONE-HALF THE ORIGINAL PRICE

2 COMPLETE BEDS IN YOUR CHOICE OF 2 STYLES

IN TWIN—THREE-QUARTER OR FULL SIZE

•2 Twin Beds •2 Roll-Edge Mattresses •2 Steel Springs

STURDY POSTER BED

ACTUAL PHOTOS

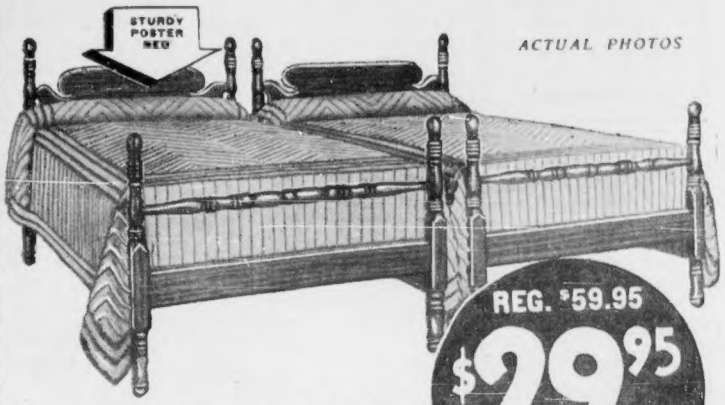

REG. $59.95

$29.95

$2 DOWN 75c WEEKLY

Special for Friday and Saturday . . . and what a "buy" it is! 2 Twin Beds, 2 Springs and 2 Mattresses . . . All 6 pieces for only $29.95. For your beds you may choose from the two popular styles illustrated—either the sturdy poster beds or the smart modern steel beds. Single, double or three-quarter sizes available.

Limit 2 to a customer.

MODERN METAL BED Smart 2 tone finish

One Complete Bed In any size *3 Pieces* $14.98

MAIL ORDERS FILLED

OPEN SATURDAY UNTIL 9 P. M.

FURNITURE CLOTHING JEWELRY

Summerfield's

BOSTON STORE—727 WASHINGTON, Cor. STUART

Other Summerfield Stores—SOMERVILLE, 212 Elm St. (Davis Sq.) SALEM, 259 Essex St. WALTHAM, 274-280 Moody St.--LAWRENCE, 474 Essex St.--MANCHESTER, N. H., 872 Elm St.

Kentucky Flood Toll Reported Over 155

MOREHEAD, Ky., July 7 (INS)—The toll in lives and property taken by Tuesday's "flash floods" in the mountains of Eastern Kentucky passed all previous estimates today when a checkup by authorities revealed that between 155 and 165 persons were dead or missing, 2500 were homeless and damage totaled about $5,000,000.

Seventy-five bodies had been recovered throughout the flood area, with the greatest loss of life counted in Morehead, Rowan county seat, and near Jackson in Breathitt county.

Morehead rescue workers said 38 bodies had been recovered, with "a dozen or more" still missing.

In Breathitt county Mayor William H. Bailey of Jackson stated 25 bodies had been found, but that 65 persons were missing and "probably dead." Most of the missing were in Keck and Vancleve areas, the mayor said.

The mayor revealed also that 14 girl students were swept away by the flood waters as they slept in the Bible division of the Mount Carmel school on Vance Creek in Breathitt. The girls have not been found, the mayor said, and they were believed dead.

Twelve bodies from the Jackson region were found miles away at Beattyville on the Kentucky river.

OPEN AIR DRAMA—The flash flood which swept for Kentucky counties, bringing death and destruction, ripped front wall from this tailoring establishment in Morehead and washed away equipment. Tenant reads paper, apparently resigned to no privacy. International News Photo

DE VALERA TO VISIT HERE

WASHINGTON, July 7 (AP)—Eamon De Valera, Premier of Ireland, will be sail for the United States, September 21. This was announced today by John Cudahy, American minister to Ireland.

34 SENATORS PLEDGE NEUTRALITY BATTLE

Continued From Page 2

senators met in Senator Johnson's office and the support of the 14 others was obtained during the session.

LODGE AT MEETING

The concerted action today and the denunciation of France and England on the flor of the Senate yesterday by Senator Borah (R.) of Idaho, another of the "great isolationists," brought the entire administration neutrality program into delicate balance.

With a solid opposition of 34, the Senate leaders of the administration would be powerless to stop a filibuster. In the face of this, President Roosevelt may be forced to abandon his program or face a session which would last until January 2. Congress would then reconvene in its next regular session on JaJnuary 3.

Senators Johnson, Nye (R.) of North Dakota, LaFollette (P.) of Wisconsin and Clark (D.) of Missouri, signed the invitation which brought about today's meeting.

Among other Senators attending were Borah, Reed (R.) of Kansas, Capper (R.) of Kansas, Vandenberg (R.) of Michigan, Danaher (R.) of Connecticut, Lodge (R.) of Massachusetts, White (R.) of Maine, Bone (D.) of Washington, Clark D.) of Idaho, and Shipstead (Federated Labor) of Minnesota.

EVERYBODY HAD A HAND

Lodge, one of the first to leave the session, said the statement had been framed by no single author.

"Nearly everybody had a hand in it," he said. "We are determined to keep this country out of war by remaining neutral."

The 34 senators signing the statement—a virtual ultimatum to the President to withdraw in its fight to lift the arms embargo—represented all political complexions of the Senate and some of the most powerful leaders on Capitol Hill.

Simultaneous with the opposition meetin, Chairman Pittman (D) of Nevada, of the Senate Foreign Relations Committee postponed until next Tuesday a meeting of the committee scheduled for tomorrow to consider neutrality legislation.

Pittman explained that "so many senators will be out of town over the week-end that we decided to postpone the meeting." His action drew from Senator Clark (D.) of Missouri the observation:

"They haven't got sufficient votes in the committee to carry a vote to hold the committee here and coninue at work until a bill is agreed upon."

Jailed in Theft Of Girl's Watch

Accused by pretty 27-year-old Evelyn C. MacBride of Gordon street, Allston, of stealing her $175 wrist watch, Clifford Powers, 35, also of Gordon street, was sentenced today to three months in the House of Correction.

Powers, father of two children, appealed, and was held in $500 bail by Judge Thomas H. Connelly. Miss MacBridge told the judge she left her watch at Powers' watch repair shop to be fixed, and that Powers had pawned it Powers contended he had misla.d the watch.

40% OFF 1939 Model ELECTRIC REFRIGERATOR

DAYTON, G. E. Motor. Large 6.3 cu. ft. size. Factory list $149.75.

89.50 INSTALLED

SPECIAL VALUES ON PHILCO, KELVINATOR, LEONARD, Etc.

BERMAN RADIO

(See Addresses Below)

BERMAN RADIO CO.

PHONE HAN. 5458 FOR OUR 10¢ A DAY BANK PLAN

RCA Victor

Brand New 1940 3 Band Model with the New Television Key

Only $49.95 ON OUR BANK PLAN

AMERICAN-FOREIGN NO AERIAL REQUIRED

Equipped for TELEVISION Attachment when it comes to your area

Just Press a Button for Your Favorite Station—Record Player —or Television Adapter.

NO MONEY DOWN

Drop only 10c a day in FREE Berman Thrift Bank. First payment not due until Aug. 1st. Begin then to pay 10c a day.

FREE HOME TRIAL

Try this radio in your own home for 30 days. No risk, no obligation. You take no chances at Berman's.

BIG ALLOWANCE

• WE GUARANTEE YOU •

★★★ Extra Large Allowance on Your Old Radio ★★★

OPEN ALL DAY SATURDAY

BERMAN RADIO

RADIO ENGINEERS SINCE 1918

62 STUART ST. Near Tremont St., Boston | 30 TREMONT ST Near Scollay Sq., Boston | 20 STUART ST. Nr. Washington St., Boston

CAMBRIDGE STORE—524 MASS. AVE.—CENTRAL SQ. KIR. 4622

Store at 62 Stuart St.—Open 'til 9 P. M.

EXPRESS BUSSES

NEW YORK $2.95 ROUND TRIP $5.35

SILVER DART Lines

53 SCOLLAY SQ. LAF. 7618

Try The New Way—It takes Less than 2 Hours

Our Original Creation

VITAMIN "F" STEAM OIL

SELF SETTING Croquignole Permanent Wave Expert Operators

Only $1.50 Entire Head Complete. No Extras

Including personality haircut, shampoo and finger wave.

JO-RAY BEAUTY SHOP

453 WASHINGTON ST., BOSTON

Room 610, Dexter Bldg., Opp. Elevator

DEV. 7890 Opp. Jordan Marsh

BIGGER-BETTER

PEPSI-COLA TRADE MARK

12 OZ. 5¢

TAKE HOME A CARTON

BIGGER-BETTER

AT ALL MORGAN STORES!

YOUR CHOICE OF ANY ITEM $10 DAYS!

LAST 2 DAYS FRIDAY-SATURDAY

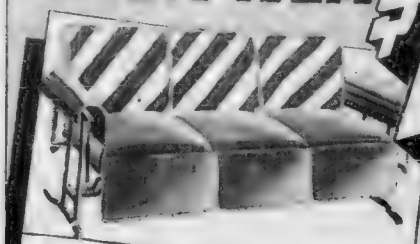

CUSHION METAL ARM GLIDER!
Your last chance to purchase these high grade water repellent Gliders at this sensational Clearance price while quantities last! Regularly sold for $19.00! When these are gone there'll be no more—so hurry!
50c WEEKLY! $10

- HUNDREDS OF OUR REGULAR
- $15, $19 AND UP TO $25
- ITEMS—ALL AT ONE LOW $10
- PRICE OF .....

Quantities Are Limited So HURRY!

STURDY DOUBLE STUDIO COUCH!
In Rust, Green or Brown [illegible]. In-versible mattress with [illegible]. Heavily corded pillows! Opens up to a full size double bed on top of single size beds!
50c WEEKLY! $10

PILLOW BACK CHAIR WITH OTTOMAN!
Pillow back, wide chair [illegible] with ottoman to match! Has [illegible] spring cushion seat!
50c Weekly! $10

SOLID MAPLE DESK WITH CHAIR!
Drawer Size Many Space Saving Features. Desk and Chair Both Complete!
50c Weekly! $10

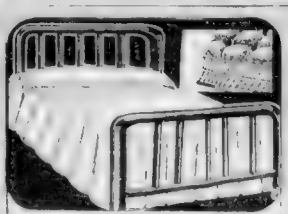

3-PIECE STURDY METAL COMPLETE BED OUTFIT!
Heavy Post Medical Bed, Empire Cotton Mattress and Link Spring. Is Well and Sturdily Coiled! Choice of Full or Twin Size!
50c Weekly! $10

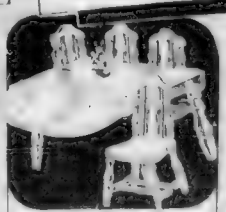

5 Pc. SOLID MAPLE DINETTE SET!
Heavy Turned Leg Type Table and 4 sturdy Kitchen Chairs. Table Extends!
50c Weekly! $10

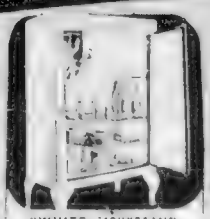

"WHITE MOUNTAIN" REFRIGERATOR!
[illegible] Famous Refrigerator! Finest door [illegible] Fully insulated!
50c Weekly! $10

3 ROOM OUTFIT KITCHEN INCLUDED BUT NOT ILLUSTRATED $118

10c A DAY PAYS FOR THIS 15 PIECE LIVING ROOM GROUP!
Carved Frame Divan, Club Chair, Duncan Block Lounge Chair, Table Lamps with Shades [illegible] Lamp, Smoker, Pair Lamps, Table [illegible] Mahogany Finish Occasional Table, Mahogany Finish Occasional Chair, [illegible]
$59

10c A DAY PAYS FOR THIS 15 PIECE BEDROOM OUTFIT!
Round French plate mirror, Modern bed, panels and Catalan drawer pulls. Bed, Dresser, Chest, Bedside [illegible] Purple Mattress, Pair of Pillows, 2 Spring Units, Pair Lamps, 2 Bamboo Lamps and Bed Lamp. Worth $88.5 [illegible]
$59

ODD DRESSERS
IN CHOICE OF FINISHES!
Sturdily built [illegible] with [illegible] Mirrors [illegible] and [illegible]
50c Weekly! $10

INNERSPRING MATTRESS!
[illegible] Mattress
$10

CEDAR CHEST
MADE BY "LANE"
$10

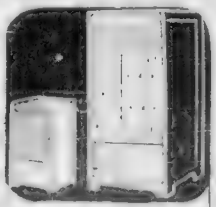

WARDROBE!
$10

Sorry—No Mail, Phone or C. O. D. Orders Because of Limited Quantities!

Knowledge of 23 Years as "The Home of Home Outfits"

MORGAN'S

SOMERVILLE 335 Highland Ave. at Davis Square
MALDEN 130 Pleasant St.
SALEM 281 Essex Street
BOSTON STORE • 730 WASHINGTON ST., BOSTON
BROCKTON 16 Legion Pkwy.
WALTHAM 382 Moody Street
QUINCY 1484 Hancock St.

• ALL STORES OPEN SATURDAY UNTIL 9 P. M. •

6 Suspects Quizzed In Revere Robbery

Six men were held by Revere police today for questioning in connection with last Wednesday's $800 holdup of the service bar line Broadway Revere in which five officials and employes of the company were forced at gunpoint to lie on the floor while the bandits looted the cash box.

BOSTON STORE
WOMEN'S SUMMER
NOVELTY SHOES
99¢ Pr.
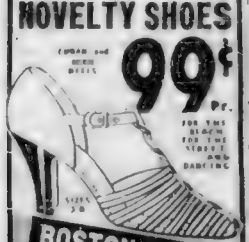
BOSTON STORE
378 WASHINGTON ST.
Name
Street
City
Trimmed with
Size
GREEN YELLOW RED BLUE BROWN WHITE
CHECK DESIRED COLOR
MAIL ORDERS FILLED

Military Funeral Planned For Gen. Logan on Monday

Lieutenant-General Edward L. Logan, one of Boston's outstanding citizens, lawyer, soldier and jurist, will be accorded full military honors at a solemn high mass of requiem at the Gate of Heaven Church in South Boston Monday morning.

General Logan, former colonel of the old "Fighting Ninth," later the 101st Infantry, and the regiment's wartime commander, died at the Phillips House of the Massachusetts General Hospital.

He was a victim of a heart attack, and had been under treatment for several weeks. The distinguished military and civic leader was 64 years old.

The Rev. Leo J. Logan of the Sea of the Sea Church in Marblehead will sang the funeral mass. He is the brother of the late soldier and jurist.

SANK RAPIDLY

He is survived by his wife, Mrs. Cecilia Mullen Logan; a son, Edward, Jr., 13; two daughters, Elizabeth, and Catherine, seven, four brothers, Francis V., Theodore M., Malcolm and the Rev. Leo J. Logan, and two sisters, Miss Elizabeth Logan and Miss Margaret Logan.

It became apparent since the week-end that Judge Logan was doomed to lose his battle against death, the last relentless adversary no old soldier, however brave, can defeat.

Judge Logan came of an old South Boston family of soldiers. His father, Colonel Lawrence J. Logan, commanded the old Ninth Regiment of the Massachusetts National Guard, including the days of the Spanish War.

GENERAL EDWARD LOGAN AND WIFE
Death Struck Down Wartime Leader

COMMANDS NINTH

A student at Harvard when the Spanish-American War broke out, Judge Logan left college to go to war. After the war he remained active in the peacetime programs of the Ninth, rising successively through the commissioned ranks to become regimental commander.

On his return from service in the Spanish War, Judge Logan attended Harvard Law School, graduating and being admitted to the bar in 1901.

While still a law student, he was elected to the city council, entering on a political career which saw him serve successively in the council and then in the Legislature as representative and senator. He missed winning the Democratic nomination to Congress by only two votes.

LED TROOPS IN BATTLE

Judge Logan saw active military service both in peace and war time. As commander of the Massachusetts Ninth, he directed the regiment's work in the Lawrence strike, and later commanded his troops on the Mexican border.

When the World War broke out, the Ninth and components of several other regiments were combined to form the 101st Infantry of the Yankee Division, and Judge Logan was given its command, to take the regiment through several engagements on the Western Front.

After the war, he commanded the Yankee division, and when he retired in 1928, the rank of lieutenant general was created for him, making him the first soldier ever to be so honored in the history of the Commonwealth.

NAMED AN JUDGE

Judge Logan's career on the bench began in 1907, when he was appointed an associate justice of the South Boston court. He became presiding justice in 1914, left his position to take part in the war, and returned after demobilization.

In 1930, he was appointed to administer the $6,000,000 George Robert White fund by then Mayor Curley, one of the two highest paid jobs in the city. He retired from the position four years ago.

Judge Logan had served as president of the South Boston Bar Association and as State department commander of the American Legion, and had held many other honors, both public and private.

TRIBUTES TO LOGAN POUR IN

Expressions of regret and tributes to his ability as a man, a soldier and a jurist poured in upon his family today when news was broadcast of the death of Judge Edward L. Logan of South Boston district court.

Some of the tributes from outstanding citizens follow.

JOSEPH B. ELY, former governor—"He was a great soldier, lawyer and judge. He was a wonderful friend. I always found his advice to be unselfishly given in the interests of all the people."

BRIG. GEN. CHARLES N. Cole—"To me, Logan's death is a personal loss. He was an intimate friend, a loyal associate. He was an upright public servant."

MALCOLM E. NICHOLS, former mayor—"News of his death came as a personal shock. His influence in the community always was for the best."

JOHN F. FITZGERALD — "I was the last to bid him good bye when he left for France. He asked me to tell the folks how proud he was to lead the first state regiment overseas, the old Fighting Ninth."

SENATOR WALSH—"He was an outstanding example of the citizen soldier, a public servant of the highest integrity."

ALVAN T. FULLER, former governor—"He was a fine soldier and a mighty fine citizen. I counted him a friend."

JAMES M. CURLEY, former governor—"In the nationwide death of General Logan, city, state and nation share the loss. No man ever served his countrymen with greater fidelity."

$12,000,000 IN STATE CONTRACTS PROBED

Continued From Page 1

secretly that those quizzed are not even dismissed from the Federal Building office through the same door where they made their entrance.

Each person called is taken into the office and the door is locked. Afterward he is ushered out another door, and thus far no witness called has seen another there.

Agents Bader and Waltzmann were reported "not in" today at the Boston headquarters of the probe.

It was learned the report is to be kept secret, at least until it is submitted to F. N. Horan, New York, supervising investigator for Region No. 1 of the PWA, which includes the New England territory.

Following is a partial list of contracts awarded for the Metropolitan Additional Water Supply Commission, included in the probe:

October 20, 1938—Three contracts to Coleman Brothers Corporation of Boston, all for clearing Quabbin Reservoir; one for $268,700, one for $344,100 and one for $217,500.

October 24, 1938—To Sprague & Henwood, Scranton, Pa., $22,605 for core borings in Suffolk, Middlesex, Norfolk and Worcester counties.

October 25, 1938—Two contracts to the C. & R. Construction Company of Reedsdale, for work on Quabbin Reservoir on upper, middle and east branches of Swift river; one for $468,975, one for $171,650.

OTHER JOBS LISTED

October 25, 1938—To Platt Construction Company, Inc., Cambridge; $82,258.16, for construction of service buildings in West Boylston and Barre.

December 8, 1938—To Lee Butler Company, Natonah, N. Y.; $263,832.50 for construction of pipe siphons in Framingham and Wayland.

December 28, 1938—To Lock Joint Pipe Company, Ampere, N. J., $4,164,126.50 for concrete pressure pipes in Southboro, Framingham, Wayland, Natick and Weston.

December 30, 1938—To West Construction Company, 60 State street, $3,197,015, for construction of Southboro tunnel.

March 9, 1939—To G. Reinondi & Son, Melrose, $219,000.92, for building a road in Ware.

March 10, 1939—To B. A. Gardetto Company, Inc., Roxbury; $583,871.38, for aqueduct construction in Southboro and Marlboro.

March 20, 1939—Two contracts to American Concrete & Steel Pipe Company, Los Angeles; one of $536,950.22 for high pressure aqueduct construction in Wayland, Natick and Weston; one of $535,504.60 for similar work in Framingham and Wayland.

MANY BIG CONTRACTS

April 26, 1939—To M. F. Geddis, Inc., Boston; $560,432.25, for covering aqueduct in Weston.

May 3, 1939—To B. A. Gardetto Company, Inc., Roxbury; $497,382.48, for aqueduct construction in Southboro and Framingham.

June 15, 1939—To Carlo Bianchi & Co., Inc., Framingham; $478,605.42, for aqueduct construction in Weston.

June 15, 1939—To Chapman Valve Manufacturing Company, Springfield; $79,330.70, for gate valve and sluice gate.

FORCED Sale
LIQUIDATION
$50,000 SURPLUS STOCK
BY ORDER of the PRESIDENT of this Corp.
Stock to be sold at once regardless of cost!
Consisting of well known mfrs' and other fine merchandise
MEN! Now is your opportunity to stock up; wise buyers will purchase two, three or more garments at these unbelievably low prices. BUY NOW and SAVE!
SALE STARTS DAILY From 8:30 A.M. to 9 P.M.
SUITS, TOPCOATS, OVERCOATS
$5 $10 $15
WERE $15, 18, $20 | WERE $25-$30 | WERE $35-$45
$10 REVERSIBLE TOPCOATS $3.98
PANTS SLACKS WERE $2, $3, $4 44¢
SHIRTS Were $2, $3, $4 2 for $1 59¢
$15 SPORT COATS $4.98, $7.98
SWEATERS WERE $2.95 89¢
RAINCOATS WERE $4, $5, $6 98¢
LOOK FOR THE NAME AND NUMBER
BE SURE YOU HAVE THE RIGHT STORE!
DUNLOP-REED
163 Washington St. 163
Near Adams Sq. Open 8:30 A.M.-8 P.M.

Special
COQUIGNOLE OIL
Permanent
$1.50
Shampoo, Finger Wave Hair Cut Included
Open SATURDAY All Day
Latest Reconditioned 50 Permanents are useful on all Hair Textures. Don't delay. Other methods $3 and $5.
FASHION BEAUTY SALON
128 TREMONT ST.
Open Thursday 10 Today Dr. Walk in Garage HUY 9400 Service

5 SAILINGS WEEKLY FROM BOSTON TO
YARMOUTH, N.S.
A big, comfortable liner leaves Central Wharf, Boston, every Monday, Tuesday, Wednesday, Friday and Saturday at 5 P.M. (D.S.T.). One-way fare, $9. To Halifax, $16.50 (by steamer and rail). Rail connections at dock for all Nova Scotia points (including Sunday train for Digby, Annapolis Valley points and Halifax). f)
Special low rates for automobiles accompanied by passengers.
70 Devonshire St. (Little Bldg.) Tel. LIberty 2820, 66 Franklin St., LIberty 6000, Isaac Wharf, HAncock 1700.
EASTERN STEAMSHIP LINES

Kane Says It With Value

3 Sensational Money-Saving Bargains for Friday and Saturday.

3-Pc. Pegged BEDROOM

Save $23 on this suite as $99.5 value. An exceptional 3 P. Colonial Suite that includes a Dresser with 8 roomy Drawers, Bed with shaped Headboard and Footboard and 4 drawer Chest on Chest. Made in rich over hundred hardwood pegged construction warm edges. Colonial drawer pulls. A suite that's conveniently sized well at this price. $52.75 pieces now a mere saving.

$39.95

$1 Weekly!

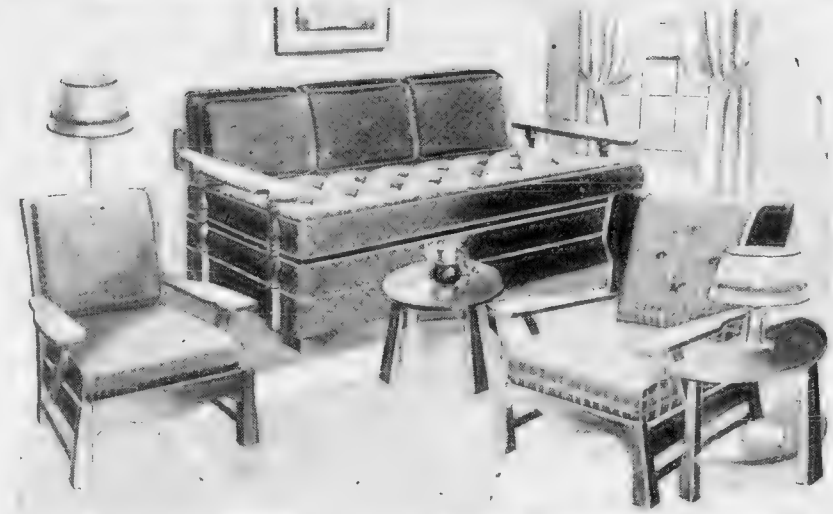

3 Complete Rooms In One!

11-Pc. "Priscilla" Studio Ensemble

$49.95

A Living Room, Bedroom and Studio Den all in one. The 11 fine pieces include: a Double Innerspring studio couch (maple finish hardwood arms and back), SOLID MAPLE club chair and wing chair, colonial end table, coffee table, floor lamp and shade, table lamp and shade, 2 pictures.

$1 WEEKLY!

2-Day Bedding Special!

Reg. $12.95 Inner Spring MATTRESS

An amazing comfortable Regular Inner Spring Mattress at a price that saves you one-half. Quilted ticking with roomy border design. Choice of two firmness.

$7.95

50c Weekly!

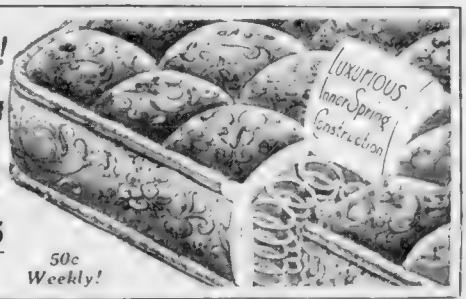

Home Makers to Millions

Kane's

HOME OF MASTERFULLY FURNITURE

740 WASHINGTON ST., BOSTON

Open Monday, Thursday ...

505 MASS. AVE., CAMBRIDGE

Open Thursday ...

Shop at Your Nearest Kane Store

WALTHAM 320 Moody St. **MALDEN** 9 Dartmouth St. **BROCKTON** 216 Main St. **LYNN** 216 Union St. **LAWRENCE** In Super Stores **QUINCY** 648 Hancock St.

Columbia Made
BICYCLES
Pay While You Ride
$1.00 A WEEK

MOTOR BIKE
$14.95
AUTO RADIO SALE!
$12.95 COMPLETE
M. E. Cycle & Radio Co., Inc.

HARVARD TEACHERS ADVANCED

Twenty promotions on the Harvard University faculty and three new appointments will become effective September 1, it was learned at the university today. Livingston Hall, professor of law, has been appointed vice dean of the faculty of law, and Paul H. Buck, assistant professor of history, and William C. Graustein, professor of mathematics, have been appointed assistant deans of the faculty of arts and sciences.

The promotions are George K. Zipf, university lecturer; Soma Weiss, Hersey professor of the theory and practice of physics; Marland P. Billings, associate professor of geology and tutor; Frank S. Cooley, associate professor of Germanic languages and literature, John H. Finley, Jr., associate professor of Greek and Latin and tutor.

Morse Hamond, associate professor of Greek and Latin and tutor; Michael Karpovich, associate professor of history and tutor, Wassily W. Leontief, associate professor of economics and tutor; Arthur T. Merritt, associate professor of music and tutor; Perry G. E. Miller, associate professor and tutor in history and literature; Talcott Parsons, associate professor of sociology and tutor.

Kenneth V. Thimann, associate professor of plant physiology and tutor; James R. Ware, associate professor of Chinese; Bartlett J. Whiting, associate professor of English and tutor; Edgar B. Wilson, Jr., associate professor of chemistry; Frederick C. Packard, Jr., associate professor of public speaking; Payson S. Wild, Jr., associate professor of government and tutor; Edward C. Cabot, curator of the geological museum; Theodore Morrison, director of English A and lecturer on [illegible]; and George Van S. Smith, assistant professor of gynaecology.

U. S. Awards $3000 To Woburn Child

WASHINGTON, July 7 – Payment of $3000 to 9-year-old Albert Pina Afonso of Woburn, Mass., was authorized in a bill passed by the House and sent to President Roosevelt for his approval.

The child was injured [illegible] struck by a mail truck.

ANN SOTHERN

Ann Sothern's Hubby Broke

CHICAGO, July 7 (AP)—A voluntary bankruptcy petition filed in federal court by Roger Pryor, scion of a family of band leaders, listed his assets today at $753 – including only $3 cash against liabilities of $41,145.41.

He gave a Chicago hotel as his residence and said he was unemployed at present.

Pryor's liabilities included $37,000 owed to Priscilla M. Frierson, his first wife. They were divorced in 1936 and she later married an army officer stationed at Fort Riley, Kan. Pryor married Ann Sothern, screen comedienne.

Goebbels Love Sock Bared

Continued From Page 3

said in her suite at the St. Moritz hotel. "He told me to go at once to my father's home in Budapest, and that he would come for me in a week. That was the end of our marriage. Whenever he wanted to see me after that, he had to cross the border.

"He had been warned by Goebbels to get rid of me."

She met Froelich in Cannes after their divorce, she said, and he told her of the battle with Goebbels. He is not, she said, married to Lida Baarova, but was very attentive to her. T

TELLS OF SOCK

"My husband told me: 'I was driving out from Berlin one evening. I noticed Goebbels' car parked by the road on a little drive leading to my house. I walked up to the car and found him with Baarova. I opened the door and gave him one good one.

"The 'one good one' means what you say 'sock!'"

That happened around June 8, 1938, and was followed by the horse-whipping episode last December. Miss Alpar, who arrived Wednesday from Buenos Aires on the liner, Northern Prince, said she tried to get in touch with Froelich sometime ago.

"I got a little note," she said. "In it he said he was well, and working. It included some stills of a motion picture. Since then I have heard nothing."

Moller's

MOLLER'S, Inc.

goes forward with policies and management unchanged

Though our late President, Mr. Frank D. Houlihan, is no longer with us in person, the policies and standards he upheld live on.

In the future as in the past Moller's will continue to maintain the high degree of integrity in its relations with the public. This institution will continue to express the merchandising principles of its late President.

We are grateful to the many friends who have given evidence of their kind interest, and we bespeak a continuance of the confidence which Moller's has always enjoyed and will endeavor to deserve.

ROBERT F. HOULIHAN
STANLEY W. PRUSSIAN

CAMBRIDGE STORE
836 Mass. Ave., Central Sq., Cambridge

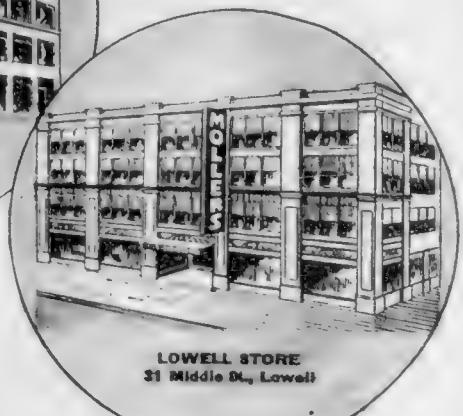

LOWELL STORE
31 Middle St., Lowell

MOLLER'S was established in 1887. For nearly 53 years this store has held a high conception of its obligation of service to the community. It has been a leader in the work of making possible Better Homes for the people of New England. It has tried to educate the community with the desire for more beautiful and more comfortable home environments.

ALL-EXPENSE SEA TOUR TO
NEW YORK WORLD'S FAIR
7 nights at sea $22.25 UP (each, full day ashore) (2 in a room)
(save Rates pay for to October 31 (incl.)
Includes: 470 miles' cruising (stateroom accommodations and meals provided); dancing, ship games en route; transfer to and from New York World's Fair; admission to Fair and guided tour (luncheon).
WRITE FOR FOLDER
or SEE YOUR TRAVEL AGENT, or apply 79 Boylston St. (Little Building) Boston. Tel. Liberty 3850, or 9 Franklin St., (Merry Arms of India Wharf, MAnsfield 1700.

EASTERN STEAMSHIP LINES

800 DEFY WPA WORK ORDER

Continued From Page 2

Rhode Island, where 600 men walked out on a Cranston sewer construction job and on several Providence projects.

The WPA state headquarters in Providence was picketed.

Maine, New Hampshire and Vermont reported "dissatisfaction" among WPA workers, but no actual strikes.

One group of New Hampshire woodcutters joined a temporary walkout, but returned to the job after the situation was explained to them.

Meantime, in Boston, agitators were active in attempts to organize strikes that might cripple many WPA construction projects such as the new Huntington avenue subway.

More than 500 employes assembled in front of Mechanics Hall to hear agitators urge a general strike. Police cars were rushed from headquarters, Back Bay and South End stations to the scene of the meeting and the laborers resumed work, but promised to reach a decision before tonight.

"FIGHT TO FINISH"

In New York, 15,000 workers were reported on strike and labor leaders said the number would grow to 25,000 today. In Detroit, 45,000 workers on 350 WPA projects voted to strike next Tuesday.

Cleveland reported 5000 idle and similar walkouts loomed in Minneapolis, Toledo, Rochester, N. Y., and other key cities.

It will be a "fight to the finish" to force congressional reconsideration of the new federal relief act, leaders of the workers organizations warned.

Although failing to give sanction to any strike, and asserting that any walkout would be "individual action," the executive council of the Boston Building Trades Council at a hastily called meeting recommended a special state convention of construction workers at Worcester, July 15.

It is planned to invite Sens. Walsh and Lodge and all Massachusetts congressmen to the session to hear personally the rose of disapproval of the congressional action in jacking up hours of labor while leaving pay at the same level.

Ernest A. Johnson, secretary of the council, following the meeting warned local construction workers that the present situation is not similar to that in which a strike two years ago won quick change in regulations from the President.

"We cannot strike against Congress or the law," Johnson declared, "and any strikes at this time would be such an action. It will have to be through Congress that the law must be amended.

"At our special convention we will demand Bay State representatives in Washington launch such a move at once, and will take any action which the convention votes."

Boston has more than 7000 of its 25,000 construction workers engaged on WPA projects.

In Springfield, the Building Trades Council issued notice it would take action following a meeting July 14, with possibility of walkout of several hundred in the area.

In issuing the "return to work or be fired" edict Commissioner Harrington called attention of the workers to the fact that Congress in passing the relief act had required workers to contribute 130 hours a month, an increase over the present 70 to 80 hours.

"The hours are a requirement of law—no official of the WPA has any authority to depart from it," Harrington declared.

Garner Won't Run On 3d Term Ticket

WASHINGTON, July 7 (INS)—Vice-President John Nance Garner, while in a receptive mood toward the Democratic presidential nomination in 1940, is unalterably opposed to running again with President Roosevelt on a third term ticket, friends disclosed today.

The Vice-President feels so strongly against violation of the third-term tradition, they say, he will retire to private life next year rather than become the running-mate of Mr. Roosevelt for a third term.

If Mr. Roosevelt is renominated, they add, Garner either will remain aloof from the campaign or publicly express his personal opposition to a third term.

WASHINGTON, July 7 (INS)—Handsome Paul V. McNutt, of Indiana, rode hard around the political fences of Washington today to see just where his candidacy for the Democratic nomination in '40 stands against widespread rumors that President Roosevelt eventually would announce himself for a third term.

After 24 hours in the nation's capital, during the course of which the tall, tanned retiring high commissioner to the Philippines had a lengthy luncheon conference with the President, he was still very much in the running.

Walks Last Mile for Hitch-Hike Killing

EDDYVILLE, Ky., July 7 (AP)—Arvil Rice, 19, who pleaded guilty to murdering Walter Dorfman last July 20 after hitch-hiking an auto mobile ride, walked the last mile to death in the electric chair at the state penitentiary here early today.

MARRY ME MAYBELLE
and I'll buy the Wedding Ring
at the original White Store—
now combined with the good old
WASHINGTON JEWELRY CO.
365 Washington St., Boston
They give a lovely wedding gift with each ring

HUNDREDS OF ENTRIES POURING IN

CAMERA FANS!

WASHINGTON JEWELRY CO...

PHOTO CONTEST

OPEN TO ALL! NOTHING TO BUY!

1. The Contest is easy and simple. Submit pictures of any subject from portrait to scenic.
2. Contest open to all except professional photographers and employees of Washington Jewelry Co.
3. There's nothing to buy . . . No ballots . . . No coupons . . . No strings . . . No catch to this Contest. Just leave your photos with your name and address on back of each at either Washington Jewelry store in Boston. Bring photos—don't mail!
4. Minimum size of picture 2¼x3¼. Not more than 3 pictures to be submitted by any one contestant. (No movies.)
5. Judges are Fred W. Dresser, Chief of Record-American Photo Staff; Ralph Osborne, Director of Boston Y. M. C. U. School of Photography; Arthur Hammond of American Photography Magazine.
6. Contest starts Friday morning, June 30. Ends Saturday night, July 15. Awards will be announced quickly. No entries will be returned.

This Contest is Sponsored by WASHINGTON JEWELRY CO., in the Interest of Better Photography!

★ 1st PRIZE $50.00 CASH! ★ 10 PRIZES $5.00 EACH!
★ 2nd PRIZE $25.00 CASH! ★ 5 PRIZES $3.00 EACH!
★ 3rd PRIZE $10.00 CASH! ★ 10 MERCHANDISE PRIZES!

See Boston Addresses in Other Ads

AT WASHINGTON JEWELRY CO.

"CAMERA CENTER—OF BOSTON"

AIR-COOLED STORES! OPEN ALL DAY SATURDAY!

CAMERA CENTER

PUBLISHED BY WASHINGTON JEWELRY CO.
Camera Center of Boston

NEW FLEX-MASTER CAMERA CREATES SENSATION!

$18.50 KODAK F.5.6
Speeds to 1-100 second! Uses inexpensive 35 M.M. film.
NOW 13.77
Cash or 50c Wk.

WORLD'S FAIR
offers unusual opportunities for taking beautiful pictures! Buy your film at Washington Jewelry Co. Camera Center

LOWEST PRICE IRWIN F.7.7 CAMERA
Leads the field! First time a F.7.7 camera at this price! Takes 16 pictures!
2.98
10c Wk.

SUN RAY ENLARGER F. 6.3 lens! Cash or Credit
16.50

KODAK COMPLETE DEVELOPING OUTFIT
4.25

1/1000 of a Second!
UNIVEX "MERCURY"!
F 3.5, 7-time lens. For color corrected. Uses low cost 35 M. M. film.
25.
Cash or $1 Wk.

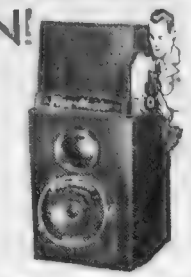

LOWEST PRICE REFLEX IN AMERICA!
Year's biggest hit! Camera fans are turning to Reflex cameras! You see an actual size of finished picture in the Reflex view finder.
3.50
Cash or 25c Wk.

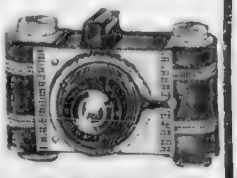

LOWEST PRICE F.4.5 CAMERA IN AMERICA
Color Corrected F.4.5 lens. Speeds to 1-200 of a second.
9.95
CASH or CREDIT! 35c Week

MAIL COUPON

WASHINGTON JEWELRY CO.
"CAMERA CENTER"
365 Washington St., Boston
Send me camera described .....
Will pay weekly as advertised
NAME .....
ADDRESS .....
If new customer, tell us something about yourself. Is married or single? If have parents living, name and address. Thank you! JET

WASHINGTON Jewelry Co.

365 WASHINGTON ST., BOSTON
503 WASHINGTON ST., BOSTON
FITCHBURG! BROCKTON! WALTHAM!
AIR-COOLED STORES! OPEN ALL DAY SATURDAY!

FOUND

All These Cameras: KODAKS, AGFA, ROLLS, UNIVEX, MERCURY, KEYSTONE, GRAFLEX, FALCON, IRWIN, DETROLA—at the Washington Jewelry Co.—The ONLY Store in Boston where ALL these cameras are found

F. D. OK'S $340,000 BYRD TRIP

WASHINGTON, July 7 (AP)

Baker, Jr., Canadian Girl on Honeymoon

MR. AND MRS. ROLAND H. BAKER JR.
Newlyweds Starting on Honeymoon

REVERE DAD OF 5 MAY BE DEPORTED

Because of a temporary job in Nova Scotia, a Bay State man faces deportation to Canada and the possibility that his wife and five children may find themselves scattered in three countries.

Judge Rebukes WPA Foreman

Mining Stock Sales Banned

Widows' Pension Due for Boost

WASHINGTON, July 7 (AP)

Jack McCarthy Bail Probe Urged

10 Held in N. Y. Sales Tax Fraud Probe

Boutwell to Act On Airport Lease

YOU TAKE NO CHANCES WITH A DuBARRY *Permanent*

★ Only the finest ingredients are used on your hair
★ Highly skilled operators style your wave.
★ All work guaranteed - You must be satisfied.

$2.50

DuBarry Beauty Salons

453 WASHINGTON ST.
10th FLOOR, TAXPAYER BLDG.
Phone HANcock 2021 Open 10 to 6 p.m.

191 Union Street, Lynn
Opposite Sears Roebuck
Phone BRidge 2319 Open Evenings

Malden, 90 Pleasant Street
Entrance Brel Store
In the Basement—Phone MALden 2322

Cambridge, 631 Mass. Ave.
Central Sq.—Phone CAMbridge 2345

OTHER DuBARRY SALONS IN BROCKTON WORCESTER LAWRENCE PROVIDENCE PITTSFIELD, FALL RIVER NEW BEDFORD

Every Friday

Thousands of American Readers look for the

Richardson WEEK-END SPECIAL

This Friday and Saturday it's

A Full Quart 90 PROOF Cane GIN 77c

An Added Feature HOLLAND HOUSE TOM COLLINS MIX 39c Regular price 50c Deposit for Containers Small Added Charge for Delivery

C. L. RICHARDSON & CO
171 Summer St., Boston
Open Sats. Also 7 to 11 P. M.

CANAL—BUZZARD'S BAY CRUISE Tomorrow SATURDAY

$1.50 FOR ADULTS $1 FOR CHILDREN UNDER 12

Daily Canal Cruise From Boston Thru The Canal to Provincetown Bay. Ample Time All Day Ocean Cruise. DANCING—DECK GAMES—REFRESHMENTS

Lv. Rowes Wharf, Boston D. S. R. R. about 9 A. M. Thru the Canal to Provincetown Bay. Connection to Inland Rail Points. Ask for Reservations

SUNDAY

Special Church Boats Ocean Sunset Service Luncheon Served Dancing

ROWES WHARF ATLANTIC AVE. HUBBARD 1000

Lost "Subs" Sunk By Spies?

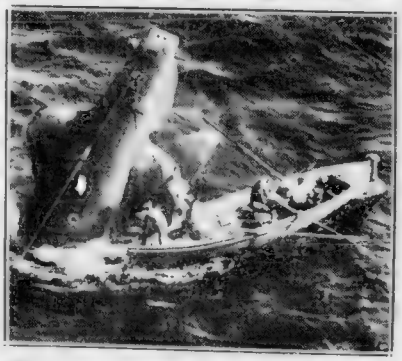

TRAGIC PICTURE OF THE THETIS, BRITISH SUB WHICH WAS WRECKED IN A STRANGE MANNER WITH 100 MEN ABOARD.

Former naval sleuth charges that the three recent "sub" disasters were part of a planned program in a "test" sabotage drive. Read his amazing charges

in an article written exclusively for the next

SUNDAY ADVERTISER

Mourning Japs Mark 2d War Anniversary

TOKYO, July 7 (AP)—An undercurrent of pain, perplexity and resignation ran through quiet services with which Japan commemorated today the second anniversary of the war with China.

WINNER — Danielle Darrieux, French film star, whose right to refuse role in French picture entitled "The French Cancan" was upheld by her native court. She had been sued for $26,484 by film company.

The traditional moment of [illegible] at noon. Solemn services were conducted at all [illegible] shrines and Emperor Hirohito and Empress Nagako offered prayers at palace shrines for the repose of the souls of the dead.

Premier Baron Kiichiro Hiranuma and the entire cabinet [illegible] Yasukuni shrine, the "Japanese [illegible]" and afterwards relatives of [illegible] soldiers went there [illegible] for brief devotions. An atmosphere of great solemnity was heavy over the capital.

JAPS PUZZLED

[illegible] Chinese resistance [illegible] the Japanese [illegible] they have heard their army is invincible. It [illegible] too much to say that the army's prestige has been lowered in the eyes of the people. A controlled press tells them of victories [illegible] explanations.

[illegible] that Soviet Russia, Great Britain and France are preventing the long expected Chinese collapse. On all sides you hear:

"We are fighting three or four nations. If only the third powers would withdraw their assistance, China would collapse tomorrow."

MOTHER REBELS

Relatives who long ago went to [illegible] now get [illegible] a white box. Only once, it is believed, did the [illegible] provoke a scene [illegible] did the rigidly controlled emotion burst out.

A widow accompanied by her [illegible] came to [illegible] the box [illegible] the name of her [illegible] son. When his name was called she stepped forward. The officer bowed, saluted and handed it to her. She held it in her arms for a moment as though it were an infant. Then her mouth opened in a soundless scream and she threw the box at the officer's feet.

Army Official Bares Jap Hate for British

TOKYO, July 7 (AP)—In the strongest official statement yet [illegible] British [illegible] Major [illegible] of the army information [illegible] that [illegible] history [illegible] people [illegible] in their hearts [illegible]

[illegible] connection with the second anniversary of the Chinese-Japanese conflict and voiced the contention that Great Britain was primarily responsible for China's continued [illegible]

[illegible] British-Japanese [illegible] con[illegible] were [illegible]

Mongols Halt Jap Advance

WITH JAPANESE TROOPS AT THE MONGOLIAN FRONTIER, July 7 (AP)—[illegible]

Japs Claim 24 More Soviet Planes Down

TOKYO, July 7 (INS)—[illegible]

British Embassy Rushed by Japanese

TOKYO, July 7 (INS)—An at[illegible]

This Coupon and 10c entitles you to a new crystal for your watch. Any size, any shape.
Be sure to bring this coupon
ROGERS SEE ADDRESSES OPPOSITE

SHOP IN AIR COOLED COMFORT
ROGERS
BOSTON — SOMERVILLE — CAMBRIDGE

PORTABLE RADIO
COMPLETE WITH BATTERIES
TAKE IT WITH YOU ANYWHERE
$12.85 COMPLETE
25c DOWN 25c WEEKLY
CAMPING—CANOEING—PICNICS—AT BEACH—FISHING—AUTOING

NEW WATCHES
YOUR CHOICE
$8.95
Many of you have seen this watch advertised for $8.95—Now we include without charge a new heart shape birthstone ring—Both for only $8.95. May we show this combination to you?
25c Down 25c Weekly
When you men can get a fine watch like this for only $8.95 it's a bargain. But when you can get a birthstone ring included it's a find. Come in and see this combination. Both for the price of $8.95.

10 DIAMOND 14K YELLOW GOLD WEDDING RING
50c Down 50c Weekly
$9.95

FULL 1/4 CARAT DIAMOND
75c Down 75c Weekly
$26

CROSLEY AUTO RADIO
FITS ANY CAR
$14.99
50c DOWN 50c WEEKLY

PORTABLE PHONOGRAPH
6 HIT Recordings
25c DOWN 25c WEEKLY
$5.95

UNIVEX MERCURY
$25
$1 Down $1 Weekly

DETROLA CANDID CAMERA
A real Camera value. F:4.5 lens. Nearly everyone is buying it. Come in and see it for yourself.
50c Down 50c Weekly
$9.95

EASTMAN BANTAM
Has F:8 Kodak lens. Folding view-finder. Takes pictures. Economical to operate.
25c DOWN— 25c WEEKLY
$3.59

STORES OPEN SATURDAY FROM 9 A. M. UNTIL 9:00 P. M.

ROGERS JEWELRY STORES
399 WASHINGTON STREET, BOSTON
583 MASS. AVE., CENTRAL SQ., CAMBRIDGE
254 ELM STREET, DAVIS SQUARE, SOMERVILLE

'THE MAN WHO DARED' POWERFUL LESSON IN AMERICANISM

Patriotic Groups Hail Film Hit

By PEGGY DOYLE

'Daughters Courageous' Cast Wins Honors at Met

By PEGGY DOYLE

The approaching marriage of the "four daughters'" mother, Fay Bainter, introduces a new member into the family group—Donald Crisp, a rather nice if stuffy person and their prospective step-father.

• • •

John Garfield as a fisherman's son who almost marries Priscilla Lane, can cut in a rebellious performance any time. If he is not as rebellious getting married as he was in the opening chapter he's not a bad boy.

• • •

Jeffrey Lynn as Priscilla Lane's Prince Charming as he was in "Four Daughters." Here, to the fact with the script, he's just a nice boy.

• • •

Lola Lane, a "quick cut" personality, is the best actress in the picture. She's a new girl in "Daughters Courageous," a plot taken from the Dorothy Bennett-Irving White Broadway play of '35. Lily Aves, Helen Jane and Floyd Ed[illegible] are bringing it to the screen. Lola is cast as the girl who is married to the boy's pal without realizing the identity of the four Lane girls' cheating husband.

• • •

In court, Grandpa mumbles something [illegible]

'Juarez' Opens at Bowdoin Tomorrow

[illegible] stars Paul Muni and [illegible] with Brian Aherne [illegible] Bowdoin [illegible]

Beacon's Feature

[illegible] Cary Grant [illegible]

'Pygmalion' Tops Tremont Program

Tremont Theater has a treat in store for its patrons today and tomorrow in "Pygmalion," as perfect a picture as they'll find. Leslie Howard and Wendy Hiller are featured. With it on the bill is "Alexander's Ragtime Band."

AMUSEMENTS

LOEW'S STATE-ORPHEUM
BOSTON
HELD OVER
DONAT GOODBYE MR. CHIPS
2nd WEEK
PARENTS ON TRIAL
Starts TUESDAY "TARZAN FINDS A SON"

AMUSEMENTS

GLOBE NOW AT BOTH THEATRES BOWDOIN
FOR ADULTS ONLY
A Daring Expose of SEX-BY-MAIL Racket
MAD YOUTH!
IT'S TRUE, THRILLING, SHOCKING
Exposed: Matrimonial Agencies—or Clearing Houses for VICE!

AMUSEMENTS

KEITH MEMORIAL
2 FEATURES
Dramatic CAREER Thrilling! FIVE CAME BACK
ANNE SHIRLEY EDWARD ELLIS
CHESTER MORRIS LUCILLE BALL
Plus Hit WALT DISNEY CARTOON SOOTY AND SUDS

RKO BOSTON
2 FIRST RUN FEATURES
Filmed by Scotland Yard
INSIDE INFORMATION
JUNE LANG DICK FORAN
Jungle Exclusive!
PANAMA LADY
LUCILLE BALL ALLAN LANE EVELYN BRENT

NORMANDIE
SATURDAY
FRED ASTAIRE & GINGER ROGERS
"STORY OF VERNON AND IRENE CASTLE"
DORIS CITY · ERROL FLYNN · BONITA GRANVILLE
NOW!

TREMONT
SUNDAY
BOYER
IN THE BATTLE OF LOVE AFFAIR
15¢ TIL 1 P.M.
PICTURE-ROBBING TEAM STARS
SONJA HENIE
NOW • PYGMALION
ALEXANDER'S RAGTIME BAND

REPERTORY SQUARE
MY LUCKY STAR SONJA HENIE
MICHAEL WHALEN SPEED TO BURN

NEWSREEL THEATRE
ECSTASY 40 PEDDY AT MARK

BOB BURNS "I'M FROM MISSOURI"
ROMANCE OF THE REDWOODS

UPTOWN 30c
"JUAREZ"
DAVIS

DODGE CITY
ERROL FLYNN — ANN SHERIDAN

Program AT YOUR NEIGHBORHOOD THEATRE FOR FRIDAY

ARLINGTON
REGENT — Errol Flynn & Bonita Granville in DODGE CITY — PAUL KELLY · JUNE LANG

BOSTON
SOUTH STATION
LOUIS vs. GALENTO
BASIE Trio · 2 COMIC Cos. · 2 GIRL Bands

BROOKLINE
COOLIDGE CORNER
CARY GRANT · JEAN ARTHUR
Only Angels Have Wings
Also "MR. MOTO IN DANGER ISLAND"
BROOKLINE VILLAGE
BROOKLINE
WALLACE BEERY in SERGEANT MADDEN · White Woman

CAMBRIDGE
UNIVERSITY
JUAREZ
Also "TONIGHT AT 12 FOR MAYOR"

CHARLESTOWN
THOMPSON SQ.
"Stagecoach"

DORCHESTER
DORCHESTER
"UNCIVILIZED"

EVERETT—WATERTOWN
MAGNET
PARK-CODLIDGE
"Stagecoach"

LYNN
LYNN
"NO TIME TO MARRY"
ROBERT LIVINGSTON

MALDEN
GRANADA
HARDYS RIDE HIGH · SOCIETY LAWYER

STRAND

MEDFORD
MEDFORD
"PARDON OUR NERVE"

MEDFORD - MELROSE
FELLSWAY · NEW MELROSE
ERROL FLYNN · "DODGE CITY"

NORTH STATION
LANCASTER
CAPTAINS COURAGEOUS · SPENCER TRACY & FREDDIE BARTHOLOMEW in "Lonesome Agent"

REVERE
BOULEVARD-REVERE
FAT BOTH THEATRES
"THE GORILLA" · ANITA LOUISE · BOBBY BREEN · "FISHERMAN'S WHARF"

SAUGUS
DRIVE-IN THEATRE
"DEVIL'S PARTY"
with PAUL KELLY · WM. GARGAN

SHREWSBURY
DRIVE-IN THEATRE
BARTON MacLANE · GLENDA FARRELL
"PRISON BREAK"

SOMERVILLE
CAPITOL · ALLSTON · CENTRAL
DAVIS SQ.
"DUKE OF WEST POINT" · "SMILING ALONG"
SOMERVILLE
"THREE MUSKETEERS"
BROADWAY
"STAND UP & FIGHT" · "ILLEGAL TRAFFIC"

SOUTH END
NATIONAL
"LUCKY STRIKE" · "FLIGHT TO FAME"

WATERTOWN
WATERTOWN SQ.
"TOPPER TAKES TRIP" · "HONEYMOON'S OVER"

WEYMOUTH
DRIVE-IN THEATRE
JOAN BLONDELL · MELVYN DOUGLAS
"THERE'S ALWAYS A WOMAN"

FOR INFORMATION CONCERNING LISTING IN THIS DIRECTORY CALL MR. PLATT—LIBERTY 4000

Steuben Air-Conditioned
Weekly Special
1 lb. BROILED LIVE LOBSTER
Drawn Butter · Fr. Fr. Potatoes · Cole Slaw · Salad
65c
124 Boylston St.

DRINK A DRY ALE!
DRY PURE SPARKLING
CROFT CREAM ALE
CROFT BREWING CO., BOSTON, MASS.

MOONLITE SAIL
Every Wed., Fri.
S.S. STEEL PIER
CAPE COD STEAMSHIP CO., BOSTON HUB 06-0

Jungle Drama Rich Film Fare for Fans

"Five Came Back," now showing on Keith-Memorial screen in company with "Career," film version of the Phil Stong best-seller is one of those unpretentious Class-B productions destined to make many a lavish Class-A'er look ousylay.

It is a compact, absorbing story excellently directed and acted and should be a money-maker for RKO.

Nutshelled to you, "Five Came Back" is the story of nine passengers and the pilot and co-pilot of a plane that crashes in a South American jungle. They are a varied group, these 11—an elderly botanist and his wrenlike, adoring wife; a slack-lipped young millionaire and his father's lovely, blonde secretary, who are eloping; a top gangster a small son and his gunman-nursemaid; a girl who is not a good girl nor a bad girl, either; an anarchist who has a rendezvous with the hangman and his detective-captor; the taciturn pilot and the ever-questing co-pilot.

Isolated from civilization, perhaps permanently, each becomes a different individual in the jungle.

When it is found that the repaired plane will safely carry but five passengers, the regenerated anarchist elects to make the selections since he of all of them has made no attachments, has no wish to return to civilization.

This provides a definitely dramatic sequence in a story that has been beautifully sustained throughout, due largely to John Farrow's fine direction. He has had almost unanimous assistance from a well-chosen cast, particularly Galleta, C. Aubrey Smith and Elizabeth Risdon, playing the scientist and his wife; Lucille Ball, as the girl who was no better than she could be; Chester Morris, as the in-love-again pilot, and Allen Jenkins, as the soft-hearted guaman.

The companion picture, "Career" has a cast headed by Edward Ellis and Jesse Lasky's Gateway-to-Hollywood discoveries, Alice Eden and John Archer.—P. D.

Hollywood Notes

By LOUELLA O. PARSONS

HOLLYWOOD, July 7—Is M-G-M gradually breaking up the Jeanette MacDonald-Nelson Eddy team, with Ilona Massey stepping in as Nelson's co-star? I couldn't help wondering about this when I heard the news that the blonde Ilona, who is raring raves in "Balalaika," may get the equally blond Nelson in her next, which is to be "Vagabond King."

Too many pictures for any actress, Darryl Zanuck very wisely believes, is fatal as too few. That's why Nancy Kelly was today taken off the cast of "Here I Am A Stranger," opposite Richard Greene.

MOVIE CLOCK

METROPOLITAN—"Daughters Courageous"; 10.50, 1.40, 4.30, 7.20, 10.10. Shooter, 12.15, 3.05, 5.55, 8.45.

PARAMOUNT—"Naughty But Nice"; 12.30, 3.05, 5.40, 8.15, 10.50. "The Man Who Dared"; 1.55, 4.45, 7.35, 10.25.

KEITH MEMORIAL—"Career"; 12.15, 3.45, 7.15, 10.45. "Five Came Back"; 11.00, 2.30, 5.45, 9.15.

LOEW'S STATE—"Daughters Courageous"; 12.00, 3.40, 6.50, 10.00. "Parents on Trial"; 1.40, 5.40, 9.40.

LOEW'S ORPHEUM—"Naughty But Nice"; 1.15, 4.55, 8.40. "The Man Who Dared"; 3.40, 7.20, 11.00.

RKO BOSTON—"Inside Information"; 9.50, 12.15, 2.45, 5.10, 7.40, 10.05. "Parents on Trial"; 11.00, 1.30, 4.05, 6.25, 8.50.

STATE—"Goodbye, Mr. Chips"; 12.35, 3.40, 6.50, 10.00. "Parents on Trial"; 11.30, 2.40, 5.45, 8.55.

TRANS-LUX—"You Can't Take It With You"; 9.00, 12.50, 4.20, 7.50, 11.10. "Career"; 2.30, 5.55, 9.30.

NEWBURY—"Ecstasy"; 12.05, 2.35, 5.05, 7.35, 9.45.

OLYMPIA (Hardys Ride High"; 9.15, 12.40, 3.30, 6.35, 9.45. "Rose of Washington Square"; 10.50, 2.55, 6.05, 9.10.

NORMANDIE — "Huckleberry Finn," "Yes My Darling Daughter"; 9.30 a.m. to 11.30 p.m.

PLYMOUTH—"Pygmalion," "Alexander's Ragtime Band"; 9 a.m. to 11.30 p.m.

ASTOR—"Union Pacific," "Young Fugitives"; 9 a.m. to 11.30 p.m.

EXETER—"Stanley and Livingstone," "Susannah of the Mounties"; 9 a.m. to 11.30 p.m.

GARRICK—"Union Pacific," "Young Fugitives"; 9 a.m. to 11.30 p.m.

GLOBE—"Stanley and Livingstone," "Susannah of the Mounties"; 9 a.m. to 11.30 p.m.

GRANADA—"Union Pacific," "Young Fugitives"; 9 a.m. to 11.30 p.m.

HOWARD—"Stanley and Livingstone," "Susannah of the Mounties"; 9 a.m. to 11.30 p.m.

KENMORE—"Union Pacific," "Young Fugitives"; 9 a.m. to 11.30 p.m.

MAJESTIC—"Stanley and Livingstone," "Susannah of the Mounties"; 9 a.m. to 11.30 p.m.

MODERN—"Union Pacific," "Young Fugitives"; 9 a.m. to 11.30 p.m.

PARK—"Stanley and Livingstone," "Susannah of the Mounties"; 9 a.m. to 11.30 p.m.

PLAYHOUSE—"Union Pacific," "Young Fugitives"; 9 a.m. to 11.30 p.m.

REGENT—"Stanley and Livingstone," "Susannah of the Mounties"; 9 a.m. to 11.30 p.m.

SCOLLAY SQUARE—"Union Pacific," "Young Fugitives"; 9 a.m. to 11.30 p.m.

UNIVERSITY—"Stanley and Livingstone," "Susannah of the Mounties"; 9 a.m. to 11.30 p.m.

WARD—"Union Pacific," "Young Fugitives"; 9 a.m. to 11.30 p.m.

WASHINGTON—"Stanley and Livingstone," "Susannah of the Mounties"; 9 a.m. to 11.30 p.m.

WESTON—"Union Pacific," "Young Fugitives"; 9 a.m. to 11.30 p.m.

WILLARD—"Stanley and Livingstone," "Susannah of the Mounties"; 9 a.m. to 11.30 p.m.

WINTHROP—"Union Pacific," "Young Fugitives"; 9 a.m. to 11.30 p.m.

WORCESTER—"Stanley and Livingstone," "Susannah of the Mounties"; 9 a.m. to 11.30 p.m.

AMUSEMENTS

TRANS-LUX
AIR-CONDITIONED
Frank Capra's
YOU CAN'T TAKE IT WITH YOU
ARTHUR BARRYMORE STEWART ARNOLD
LATEST NEWS & SHORTS

METROPOLITAN
DAUGHTERS COURAGEOUS
JOHN GARFIELD • LANE SISTERS
JEFFREY LYNN • GALE PAGE
plus NANCY DREW Trouble Shooter

PARAMOUNT and FENWAY
ANN SHERIDAN DICK POWELL-GALE PAGE
"NAUGHTY BUT NICE"
also "THE MAN WHO DARED"
SCOLLAY SQUARE MODERN
BOTH THEATRES AIR CONDITIONED
Irene Dunne, "INVITATION TO HAPPINESS"
also "UNDERCOVER DOCTOR," Lloyd Nolan
OLYMPIA AIR-CONDITIONED
Mickey Rooney, "Hardys Ride High"
"ROSE OF WASHINGTON SQUARE"

PROGRAMS of your Community THEATRES for FRIDAY

ALLSTON
CAPITOL — "Juarez" Paul Muni, Bette Davis, Bobby Breen, Leo Carrillo — FREE PARKING — "FISHERMAN'S WHARF"

CAMBRIDGE
CENTRAL SQ — HARVARD SQ
Mickey Rooney, Stone, Greene, Wendy Barrie — HARDYS RIDE HIGH — Hound of Basker — Pat Paterson, Ford, Gargan, Alvin — Back Door to Heaven — TORES BY JANE ARDEN

DORCHESTER
TALBOT — CODMAN — FRANKLIN
Tyrone Power-Alice Faye-Al Jolson — 'Rose of Washington Square' — Rita Rose-"GORILLA"-Anita Louise

FIELD'S — MORTON
CHARLIE RUGGLES — MARY BOLAND — CHARLIE RUGGLES — ZASU PITTS — GEORGE BANCROFT — CHORUS GIRLS — ELLEN DREW — HOUSE HERBERT
'The Lady's From Kentucky'
MATTAPAN—DORCHESTER

ROXBURY
ORIENTAL — STRAND
THE HARDYS RIDE HIGH
RIVOLI — MICKEY ROONEY — Hardys Ride High — WALTER PIDGEON — SOUTH OF SUEZ

SOMERVILLE
MODERN — SHAWMUT
Freddie Carole — WARNER BAXTER — Crime of Carlos Ky
STRAND — Yes My Darling Daughter — Dust Annie the Fifth Dist. — "The 3 Musketeers"

LENOX Jewelry STORES

SELF-POWERED
PORTABLE RADIO
COMPLETE WITH BATTERIES

NOW A NEW STORE IN CAMBRIDGE AT 653 MASS. AVE. CENTRAL SQUARE

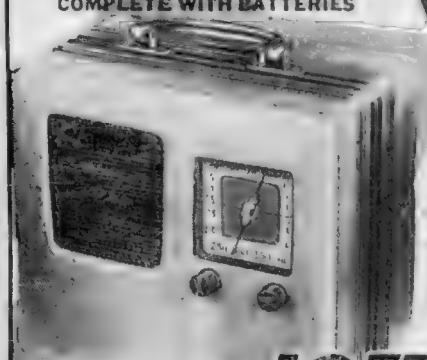

25c DOWN
25c WEEKLY
$12.77 COMPLETE

Needs no outlet or aerial . . . Just the thing for picnics, the beach, porch or lawn, as well as the home. Range 530 to 1730 kilocycles. Self-contained loop antenna. Airplane-type case. Lowest price we've ever featured.

YOUR CHOICE LADIES' or MEN'S

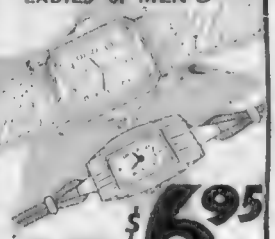

25c DOWN
25c WEEKLY
$6.95

Really you folks who want a watch inexpensively priced can't do better than this. May we show them to you? With proper care these watches will give you years of service.

DETROLA

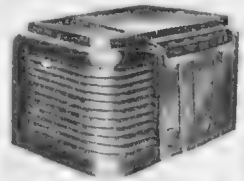

RCA Victor
AMERICAN—FOREIGN

$14.95 Complete
SIX TUBES AC-DC
Includes One Ballast Tube
50c DOWN
50c WEEKLY

This is the first time that you were able to buy an RCA-Victor Foreign Reception Radio for $14.95. Certainly now that it is available you'll want one. Listen to the NEWS broadcasts from foreign countries, they're interesting, and of vital importance to each and every one of us. Foreign reception guaranteed or you need not keep this radio—only $14.95.

25c DOWN
25c WEEKLY
$9.95

• Provision for tripod mounting • Uses inexpensive standard roll films, Eastman 127 or Agfa A-8 • Provision for cable release • Corrected for color transparencies • Telescoping lens mount • Built-in optical view finder.

STORES OPEN SATURDAY NIGHT UNTIL 9:00

The NEW and GREATER
LENOX Jewelry
570 WASHINGTON STREET (Opp. Jordan Marsh) BOSTON
653 MASSACHUSETTS AVE. (Central Square) CAMBRIDGE

DEATH SOUNDS TAPS FOR GENERAL LOGAN

Colorful Career of Judge and Lawyer Ends in His 64th Year

A. E. F.—Commander of the Yankee Division's 101st Infantry in France, Edward L. Logan saw some of the stiffest action of the World War. This photo shows him on inspection tour "somewhere in France."

Old Scenes Revisited—Presiding Justice Logan of the South Boston court returned several times to visit old battlefields with Mrs. Logan . . . and this photo shows them aboard the S. S. Saturnia at South Boston.

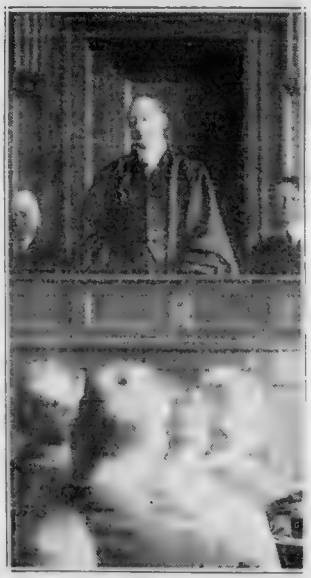

Colors for the 101st—Surrounded by staff officers, General Logan is pictured at presentation of colors to the 101st Infantry, which he commanded in France. Now, veterans from all over New England mourn the loss of their beloved commander.

Justice—On the bench in South Boston, Justice Logan's career was brilliant . . . although interrupted by army duty during the World War.

Gang Vic
appears at Philade
into gang death c
hurt when Danny
and their car cras

IT'S A SNAP IN LONDON

Fire Laddie Takes Own Movies

Boston Evening American Photo

Parking—Nebraskans solve parking problem by easing their car into Boston Common . . . something every Bostonian would like to do at times.

International News Service Photo

Pix

A camera fiend is a camera fiend no matter what's his job, as this London fireman proves. His snapping eye never leaves camera out of [illegible]

International News Service Photo

Gang Victim—Frances Gebbiana appears at Philadelphia coroner's inquest into gang death of Danny Day. She was hurt when Danny was riddled with bullets and their car crashed.

Pilot Unhurt—While attempting to land at San Diego airport, C. B. Thomasson's plane was caught in high tension wires. Just before the plane burst into flames, the pilot crawled out of the cockpit, and climbed down the pole. Then the flames . . . and this.

International News [illegible]

BOSTON AMERICAN
Think American
Talk American
Read American
Buy American
ALL THE NEWS AND PICTURES FIT TO PRINT
BE AMERICAN

THE IMMIGRATION [illegible] of our government has been very much in the news recently.

The Immigration authorities have displayed great zeal in at least two notable instances. They appear determined that the letter of the law shall be strictly enforced in regard to certain aliens who are in the United States on technically illegal grounds.

FACES DEPORTATION
Mrs. Harriet A. Thompson of Charlestown with Granddaughter

So they deported a father and mother and half of their children. The other children, born in America, were allowed to stay here.

The Labor Department and its distinguished head—often so agitated about the deportation of criminals and conspirators—did not somehow think it worth while to intervene in behalf of this divided family.

Then the busy government officials found an old lady past 70, who had lived in America since girlhood. She was the widow of a United States soldier and the mother of three Americans, but the alert Immigration authorities decided that she had been here illegally for a generation.

So she, too, will be sent away to a country where she has no friends, no associations, where she will live the last few pitiful years of her existence far from everything and everybody that she holds dear. And neither Miss Perkins nor any other member of the Administration interfered to prevent her deportation.

What and commentaries these are on our Government's concept of law!

What an amazing thing it is that the Government of the great United States can and does deport half a harmless family, also a venerable and respectable old lady, separating families and breaking up homes, and at the same time finds it impossible to get rid of dangerous and harmful radical agitators like the Communists who have disturbed our industrial peace, who are the real destroyers of our Merchant Marine, and who continue now insolently to foster discord in that great national asset so useful in time of peace and so essential in time of war!

Why does our Government persecute the weak and truckle to the bold?

Why this stern adherence to the LETTER of the law in cases which have no political protection, and this cynical disregard for the SPIRIT of the law in the case of those who have powerful friends in office?

Let us by all means have respect for the law. But let us also have law enforcement which can be respected.

Let us have equality for the law.

Let us have protection under the law for harmless and respectable people and prosecution under the law of criminals and conspirators.

Otherwise, we may not lose respect for law, but we will certainly lose respect for a government which applies it so unwisely and so unfairly.

"HOW TO GET A JOB" is a topic that interests recent graduates, anxious to prove the usefulness of the knowledge they have acquired in high schools and colleges.

Each, therefore, will want to read the findings of Mr. King Merritt of Minneapolis, who has completed a survey embracing one hundred and ninety-three institutions of higher learning.

"Scholarship, character and adaptability," he tells us, "are essentials for landing a Job this year, with employers checking the qualification claims of applicants more carefully than ever before.

"The all around student who works hard in and out of class—yet is not the 'grind,' campus hero or beauty type—is being preferred because he will work hard after commencement.

"Character, scholarship, personality and adaptability, in the order named, are being stressed increasingly by prospective employers, who, however, are paying less attention to athletic prowess and campus popularity."

Mr. Merritt follows this combination of information and advice with the prediction that 75 PER CENT of this year's graduates of all the country's major colleges, universities, technical and normal schools will be in permanent positions before summer ends.

Guardian Angel

I HAVE a guardian angel who always hovers near . . . and while he watches out for me, there's nothing I need fear . . . By day he's ever at my side, though hidden from my sight . . . When fall the shades of eventide, he guards my bed by night . . .

Although I cannot see him, I know that he is there . . . and that he holds me gently in his ever-watchful care . . . For when the window's open and the south wind softly sings . . . you can—if you are listening—hear the rustling of his wings.

—*Paul T. Gilbert.*

Human Side of News -:- by EDWIN C. HILL

LUXURY TRAVEL FOR AIR-MINDED VACATIONISTS
Does It Spell Doom for Big, Million-Dollar Estates?

UNDER THE WILL of the late Ralph Pulitzer various servants and secretaries receive amounts from $2000 to $10,000. This recognition of long service by bequests is occurring much more frequently than it did a decade or two ago.

It is interesting to observe this trend at a time when the continuity of generations is broken as it never was before and when the memorial estate, once passing through the lives of many descendants, is a thing of the past.

THE TWO factors may be related. In the securely based, securely held private estate, feudalism projected itself farther into the industrial age than in any other aspect, and in this carry-over some of the none-too-many social values of the feudal era were preserved. Unbroken tenure and security for the sons and grandsons of servants, as well as masters, was assured.

To a lesser degree than in England and France, this was true of the earlier America. Those old New England houses, which have grown like a coral reef as new generations came along, give testimony to that. But in this day, a servant who in many years of allegiance has become virtually a member of the family may be set adrift. Hence, it would appear, the increasing number of bequests to old family retainers.

The regal estate of the late Otto Kahn in Long Island goes to the New York Department of Sanitation, to provide rest and recreation for hundreds of persons. If Otto Kahn had had many sons and daughters and many grandchildren, the estate no doubt would have remained in the family, and the servants with them.

But, today, taxation is the headless spectre. Even in England, where they have gotten used to merely ectoplasmic ghosts, and rather look upon them as standard equipment, this all-pervasive spook of the post-war years is driving them out.

Here in America the stately mansion, with its wide sweep of lawns and copse, its swimming pools and racing stables and perhaps a golf course, becomes a sanitarium or a school, or is turned over to some other institutional or governmental uses; a lesser establishment may become a hotel, boarding house, or, as frequently in Saratoga, a beauty parlor or palmist's or clairvoyant's lair.

Whatever it becomes, it is, in this incarnation, a white elephant.

HOWEVER, it isn't taxation alone that spells the doom of the great estate in America. It is, to a great degree, mobility. It is easy these days to roll down to Florida in the winter.

Why should a rich man burden himself with a huge estate, with its tremendous costs of upkeep, its murderous taxation, and the never-failing danger that somebody may stick up a glue factory across the road?

Copyright by King Features Syndicate, Inc.

Political Parade -:- by GEORGE ROTHWELL BROWN

WASHINGTON, July 7—Some powerful forces and influences are at work in Washington for a complete overhauling of the oppressive tax structure which is holding back national recovery.

A definite move probably will be made very shortly in the Ways and Means Committee of the House of Representatives, for the creation of a joint congressional tax committee of House and Senate to study this whole problem in the light of recent bitter experience.

Originally it was the intention of those who have advanced this proposal to have this joint committee begin hearings next Autumn, with a view to having a report ready for consideration in January.

LATELY, and largely as a result of the recent testimony before the Ways and Means Committee of John W. Hanes, undersecretary of the Treasury, there has been talk at the Capitol of having this proposed tax committee get down to business at once.

It has been the intention of the leaders to keep the House in session only briefly, with recesses of three days each.

The country has too great a stake in recovery to permit the lawmakers to lapse into a state of complete inertia, without a single constructive effort to put an end to the intolerable state of unemployment and business stagnation.

PROFESSOR HANSEN
Favors Candid, Tax Study

It attracted less attention than the statement of Undersecretary Hanes, but a statement was made before the temporary National Economic Committee, in late May, bearing on the relation of taxation to recovery—and incidentally revealing, for the first time the genesis of Mr. Roosevelt's new $4,000,000,000 spending and boost-yourself-by-your-bootstraps scheme. We shall deal with the origin, and an analysis of that brilliant dream of billions tomorrow. For the moment, let us stick to taxes.

The statement before the O'Mahoney Committee was made by Dr. Alvin Harvey Hansen, professor of economics at Harvard, and one of the current big shots of the 1939 edition of the original Moley brain trust.

HOW to restore prosperity, and full employment! That was Dr. Hansen's text. This is what he said.

"There is widespread belief among many competent leaders in the business community and elsewhere that the reform of certain features in our corporate tax structure is desirable in order to remove repressive effects on expansion.

"This opinion justifies, it seems to me, a candid and exhaustive study of our entire tax structure, Federal, State and local."

There is an opinion from within the ranks of the New Deal economic advisors.

It is about time the Democratic House of Representatives shook off its lethargy, and began to do something to put an end to the Roosevelt depression.

Up to date its record in that respect has been exactly zero.

Jack Dempsey

Broadway Medley

BUYER FINDS OIL ON DEMPSEY RANCH

By Leonard Lyons

NEW YORK, July 7 – For the last 15 years Jack Dempsey has owned two pieces of property which he has been anxious to sell . . . The first is a ranch in Nevada. Dempsey finally sold that a short time ago – and the new owner struck oil there. The second piece of property is a hotel in California. After long negotiations, Dempsey finally located a purchaser. He was to go to California to close the deal last week – the day before he was stricken.

* * *

CELEBRATION: Peggy Joyce was among Stork Club celebrities celebrating Independence Day . . . In honor of the occasion Peggy wore a unique and costly decoration – an American flag made of diamonds, rubies and sapphires . . . It was made for her by Cartier's – in Berlin.

PEGGY JOYCE

CHARM: Marc Connelly explained movie technique to a group of his friends who asked him to describe just what was meant by "the Lubitsch touch" . . . "Here's what it is," Connelly replied. "An ordinary director would have it's tough leading man tell the lady: 'Aw nuts' . . . Lubitsch – bh, Lubitsch would have him say: 'Aw, nuts —*Madame*.'"

REVENGE: Charles Laughton is very much disturbed at the editor of a magazine, who, in referring to his personal traits, were not very much impressed by his manliness . . . Laughton took one of his guests into an upper room of his house – and there, in a small bedroom, with a bicycle and weights . . . 'I'm practicing,' the star insisted. "I'll be those editors when I face them". . . "You're practicing what?" the puzzled guest asked . . . Laughton struck his captain pose . . . "I," he shouted, "am practicing—boxing." SURPRISE: Noel Coward went to his dentist last month to have his teeth cleaned . . . "Expectorate, please," the dentist told him . . . "What?" Coward returned. "ME spit?"

* * *

RELIEF: Robert Benchley received word from New York that his son has obtained a job . . . "Congratulation," Benchley wired the boy. "Now my stuff can be half as funny."

* * *

AMBITION: Franklin D. Roosevelt, Jr., was in town the other night, preparing to return to the law office of Judge Mack, where he is serving a two-week clerkship – without pay . . . He has been receiving offers for many jobs at fabulous figures, but rejected all of them . . . "I'm going to be a lawyer," he insisted, "and I hope to be a good one. If I'm not a good lawyer," said the President's son, "I'll go on WPA."

By GEORGE HOLLAND

EXCLUSIVE: There's a little job of work in sight for the State House painters who change the name plates on office doors . . . It won't be long now until the much-heckled Unemployment Compensation Commission finds itself under a new boss . . . And the painters' job will be that of erasing the name of Commissioner J. Edwin Doyle, and substituting that of Robert Marshall, the Worcester attorney now in the post of deputy commissioner . . . Commissioner Doyle will return to his executive's desk at a Lynn plant.

* * *

WHAT'S THIS ABOUT "BATTERIES?" . . . One or two of our most conservative turf writers (have you bought your tickets yet for the turf-writers' jubilee at the Copley-Plaza Tuesday next? it will be a wonderful night!) have regaled their readers with items anent the fuss caused Wednesday when the use of a battery was suspected by a jockey at Suffolk Downs . . . A battery is an appliance known technically as a "joint" or "ol' thunder and lightnin'," and its pressure against the hide of a horse has been known to excite an animal into a surprise charge which eats up ground . . . Horsemen will tell you that the importance of "ol' thunder and lightnin'" is grossly exaggerated . . . But, in the public mind or among what Eddie Mack would call the "half smarts," the device has come to be accepted aliens with stimulation by use of drugs, as a positive means of increasing a horse's speed . . . This is by no means true . . . Of course, there are some horses which respond to a battery . . . a few days ago, a horse was given a work-out with an exercise boy batting his rump with a battery and the nag – a "counterfeit" horse if ever there was one – breezed a mile in something less than the 1:42 given officially as his time . . . The "boys" were primed for a killing . . . It didn't come off . . . The horse was knocked down to moderate odds, and "all conditions suited," as they say professionally, but the animal was in a perverse mood and something perhaps the surprising time of his workout knocked him into a dull performance when the chips were down . . .

* * *

THE INCIDENT WEDNESDAY was a case of mistaken suspicion . . . Somebody must have whispered something to the stewards and eight or nine sleuths were dispatched to the first turn in search of a doctored battery . . . It wasn't found . . . But supposing a battery had been found? . . . Who was to prove its ownership? A finger-print expert, maybe . . . On those rare occasions when batteries are used in New England racing, it is done by principals than a single jockey to get away with the use . . . And the time to detect a "joint" is before a race starts, not after its running.

* * *

SCIENCE HAS BEEN BROUGHT to bear on the problem of "How Best to Fool a Steward" . . . This column, naturally, knows nothing of the developments . . . But it positively refuses to make a suggested suggestion that the stewards hold a lineup after every race and make all jockeys open their mouths wide and say "Ah!" . . . That would be absurd . . . It seems that the problem is the simple one of determining the integrity of owners and trainers and jockeys on the grounds . . . Although there is a school of thought in horsey circles that a battery might as well be as much a part of regular equipment as spurs . . . It's liberal, but frank – that school

Hollywood Today

BROADHURST ROLE FOR ROBINSON

By Louella O. Parsons

Edward G. Robinson

H[illegible]

[illegible] Claire Dimsdale [illegible] Joan Blondell [illegible] Man of the Hour [illegible] Wanda Marshall now on [illegible] been chosen [illegible]

[illegible] ALPS OF HOLLA- [illegible] Claire Dimsdale [illegible] Joan Blondell [illegible] Wanda Marshall [illegible]

[illegible] Joan [illegible] continuing to play the field [illegible] Joan's [illegible] was getting favorable attention in [illegible] was driving [illegible] Hazel Forbes, asked to play Candy in "Of Mice and Men," is a secret [illegible] Steinbeck [illegible] Wesley Ruggles is being kidded about [illegible] Furness, Mrs. Vanderbilt's twin sister. He saw [illegible] in Europe, even though he won't admit [illegible] story in his engagement. Lots of stories [illegible] time, however, that are dead.

More news about Hollywood by Louella O. Parsons on the amusement page.

LISTEN, WORLD!

Will God Save a Weed And Waste a Man?

By Elsie Robinson

YOU'RE AFRAID of death. Desperate at the thought of the loved ones who have died. Will you go on . . . will they? Will you know each other, if you do?

There is a commonplace little plant called "the horse-tail rush." You've seen it often along railways . . . in waste fields and sandy lands.

And yet that "horse-tail rush" is the most curious and significant growth on earth. It belongs to the mysterious family of the "Pteridophyta," a form of life which functions according to a long-lost pattern. The ferns belong to that family, too. And the "club mosses" you pass so casually, on a woodland hike. They are all part of a life that has passed . . . the sole, surviving memory of a form of life that flourished before Man came.

A HORSE-TAIL WEED that you [illegible] Yet once, that six-inch weed was SIXTEEN FEET HIGH.

Now the gigantic sixteen-foot shoot has dwindled to six inches YET ITS PATTERN IS STILL INTACT. It has retained its distinguishing marks and parts FOR TEN OR FIFTY MILLION YEARS . . . THROUGH COUNTLESS CHANGES AND ADJUSTMENTS . . . THE GOD WHO CREATED THAT HORSE-TAIL RUSH HAS PRESERVED ITS INTEGRITY. Why . . . why . . . WHY? Nobody knows!

Nobody knows why it was made in the first place . . . why it was given its peculiar pattern of growth . . . its strange mixture of minerals . . . what particular purpose it served. BUT IT SERVED SOME CERTAIN PURPOSE – SOME PURPOSE NO OTHER PLANT COULD SERVE, YOU MAY BE SURE OF THAT! AND, BECAUSE OF THAT PURPOSE, IT HAS BEEN PRESERVED. Despite its countless births and deaths . . . springs and winters . . . it has continued to live BECAUSE GOD DOES NOT WASTE THAT OVER WHICH HE HAS LABORED!

AND YOU? WONDER if you'll live on? – You wonder if you're worth keeping?

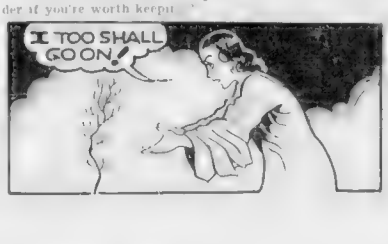

It [illegible] a [illegible] Horse [illegible] Horse [illegible] a [illegible] Horse [illegible] a [illegible] Horse [illegible] a

ELUSIVE GHOST IN BROOK LINE

Admits Knowing 2 Torso Victims

Buckner Hopes For New Trial

Rules Against Woman In Ship Crash Suit

BOY STOWAWAY, 3, RIDES 77 MILES ON CAR'S FENDER

Dickie crawled between the fender and hood of a sedan at Lenox and unnoticed by his grandmother, Mrs. Ray Stebbins, rode along when she drove his aunt, Emma Rose of Tom County High, was patrolling passed the car at Angola but the sheriff caught up with it at the "X" stop.

FIRST NATIONAL STORES

Brings You these Great Beef Buys *this Week End!*

FACE RUMP BONELESS CLEAR HEAVY CORN-FED STEER BEEF LB **29c**

RIB ROAST ALL BEST CUTS OF PRIME HEAVY STEER BEEF LB **25c**

EGGS GUARANTEED QUALITY HENFIELD BRAND NOT SIZED DOZ **19c**

BACON SLICED RINDLESS SUGAR CURED LB **25c**

CRABMEAT GEISHA or CHATKA No. 1 TIN **43c** No. ½ TIN **22c**

RED SALMON TIMBERLAKE FANCY ALASKA TALL TIN **19c**

PINK SALMON FANCY ALASKA **2** TALL TINS **21c**

TUNA FISH LIGHT No. 1 TIN **25c** **2** No. ½ TINS **25c**

HORMEL SPAM 12 oz TIN **27c**

CLAPP'S STRAINED BABY FOODS **3** 4½ oz TINS **23c**

RASPBERRIES FANCY DEEP RED IN HEAVY SYRUP **2** 8 oz TINS **19c**

TEA BAGS HOMELAND ORANGE PEKOE PKG of 72 **27c** PKG OF 15 **14c**

FINAST TOMATO JUICE **3** 15½ oz BOTS **25c** **3** 24 oz TINS **25c**

DAINTY JELL 6 PURE FLAVORS **3** PKGS **10c**

PAPER NAPKINS BELLVIEW PKG of 80 **5c**

RITZ CRACKERS LB PKG **18c**

CORN FLAKES WHITE SPRAY PKG **5c**

For Saturday Night

FINAST BAKED IN BRICK OVENS **BAKED BEANS** **2** 16 oz TINS **23c**

WITH PLENTY OF RAISINS **BROWN BREAD** **2** 1 LB TINS **23c**

PURE RIPE TOMATOES SPICES **KETCHUP** FINAST **2** 14 oz BOTS **25c**

FRESH FOWL FANCY - MILK FED 4 TO 5 LB AVERAGE LB **23c**

LAMB FORES 1939 SPRING - BONED & ROLLED IF DESIRED LB **15c**

BRISKET FANCY MILDLY CURED CORNED BEEF LB **29c**

DORACO SMOKED HAMS WHOLE OR HALF - MILD SUGAR CURED LB **25c**

FRANKFORTS SKINLESS - FINEST INGREDIENTS LB **25c**

WEST VIRGINIA HAMS ALL COOKED - READY TO SERVE LB **35c**

Fish Dept.

HADDOCK FRESH CAUGHT - DRESSED AS DESIRED LB **6c**

HALIBUT FANCY WHITE LB **23c**

PRICES EFFECTIVE IN BOSTON AND VICINITY

Makes 10 BIG COOL GLASSES Kool-Aid 5¢ AT GROCERS

LITTLE ANNIE ROONEY

HERE COMES ANNIE BRINGING MORE FLOWERS
ISN'T SHE SWEET? HER GRACE HAS A WAY OF MAKING EVERYBODY HAPPY
WELL—WHAT DO YOU WANT NOW—MORE MONEY?
TAKE IT EASY—I'M NOT WORRYING ABOUT CHICKEN FEED
AWAY FROM THE WARDEN
KIDNAP ANNIE
LISTEN

An Idea Born of Genius

OPEN ALL DAY
SATURDAY TILL 9 P.M.
SILVER ANNIVERSARY YEAR
KAY
KAY JEWELRY CO.
594 WASHINGTON ST.

Teachers Urged to Turn on Glamour

Los Angeles [illegible] he observed. "Teachers are human and ought not to be put on a pedestal. Go out and have a good time. Have an atmosphere of naturalness in your classroom. Be a happy person and your students will learn quicker and better.

"Turn on the glamour, teacher."

Paging Aaron Burr

NEW YORK, July 7 (INS)—An enterprising business establishment in Cleveland, N. Y., would do well today to look up on its American history.

It addressed a business circular to "Mr. Aaron Burr, Attorney General, New York City."

The letter was delivered to Attorney General John J. Bennett, Jr. Aaron Burr was the state's third attorney general and took office in 1789.

Great First National Week End Buys!

Baker's Vanilla	2 oz BOT	25c	
Kool Cigarettes	Cork Tipped Mentholated	PKG	15c
Oakite	SUDSLESS CLEANER	PKG	10c
Babbitt's Cleanser	2 TINS	9c	
Ivory Soap	MED BAR 5c	3 LGE BARS	25c
Lux Toilet Soap	BAR	6c	
Cocoamalt	½ LB TIN	21c	1 LB TIN 39c
Blue Label	Tomato Juice Cocktail	PT BOT	10c

PURE MIRABEL
PRESERVES
RASPBERRY or STRAWBERRY
Just garden fresh plump red ripe raspberries and strawberries and granulated cane sugar
1 LB JAR 17c 2 LB JAR 29c
ASSORTED FLAVORS LB JAR 15c

Macaroni	WHITE SPRAY	8 oz PKG	5c
Grapefruit	FINAST	3 No 2 TINS	25c
Calo Dog Food	4 1 LB TINS	29c	
Wheaties	2 PKGS	21c	
Wheat Puffs	WHITE SPRAY CEL. BAG	5c	
Rice Puffs	WHITE SPRAY CEL. BAG	5c	
Dole's Pineapple Juice	46 oz TIN	23c	
Hormel Spiced Ham	12 oz TIN	27c	

Fruits & Vegetables

FANCY MELO-RIPE - UNIFORMLY RIPENED
BANANAS 4 LBS 23c
CALIFORNIA - JUMBO SIZE
CANTALOUPE 2 FOR 19c
LARGE SIZE - FULL OF JUICE
SUNKIST LEMONS DOZ 29c
SWEET, JUICY FLORIDAS - LARGE SIZE
ORANGES DOZ 29c
CHILL BEFORE SERVING
HONEYDEW MELONS EA 19c
LARGE BUNCHES
NATIVE BEETS BUNCH 5c
TENDER - GARDEN FRESH
GREEN BEANS 2 LBS 13c
CRISP - LARGE BUNCHES
NATIVE CELERY BUNCH 15c
SELECTED RED RIPE
TOMATOES 2 LBS 17c

PRICES EFFECTIVE IN BOSTON AND VICINITY

FIRST NATIONAL STORES

FULL 3 Pounds

BLUE RIBBON MALT is packed full 3 pounds and every solitary ounce is always the same uniform high quality. It's wise economy when buying malt to always ask for good old Blue Ribbon Malt

BLUE RIBBON MALT
America's Biggest Seller

Smart Set Functions

By BETTY ALDEN

THE MANY BOSTON friends of Eloise Bergland will be delighted to hear that this charming Wilmington, Delaware, society girl is to become a member of Beantown's young married set . . .

Her engagement to David Worcester, son of the Rev. and Mrs. Elwood Worcester of Marlborough street, is being announced today by her parents, Mr. and Mrs. William Scott Bergland of Wilmington and North Hatley, Quebec.

ELOISE BERGLAND

The bride-to-be, who has been a frequent guest at Boston society parties during her course at Radcliffe, received her college degree the last month and attended Concord Academy and Miss Schoff's school in Paris . . . She was presented in Wilmington and Baltimore society.

Mr. Worcester, whose father is a retired rector of Emmanuel Church, studied at Groton and Harvard and graduated from Hobart College in 1929 . . . He received his doctor's degree from Harvard where he is now a member of the English department . . . He is also senior tutor at Lowell House . . . His clubs include the Signet Society, Phoenix-S. K., the Badminton and Tennis and the Harvard Club of Boston . . . No date has been set for the wedding.

* * *

ACCORDING to the 4000 printed announcements which the committee sent out for the opening of the Presbrey pool at the Longwood Cricket Club, "men may wear trunks and the ladies are to wear bathing caps" . . . and after the cards were mailed several conscientious members had a few anxious moments when they realized that the phraseology might be misinterpreted! . . .

Their fears were put at rest however, when, true to Boston's conservative tradition, the ladies who came to try an initial dip in the pool wore modish bathing suits as well as caps . . .

The club was a summer afternoon Utopia . . . Small tables were set out on the awninged porch where the guests could sit and sip iced drinks and feel as cool as the proverbial cucumber, in contrast to the players running about on the sun baked tennis courts . . .

An orchestra provided a soft musical background, and exhibition swimming and diving in the new pool added a final note of cooling enjoyment . . .

The Nelson Aldriches sat with Mr. and Mrs. Herbert B. Shaw, Clement Burnholme and Bob Almy in portable chairs set up beside the pool . . . the glamorous Mrs. Aldrich waving an ivory cigarette holder in a pink gloved hand as she chatted gayly with her companions . . . The gloves added a sophisticated touch to her pink and ivory striped linen dress, and her blonde curls were encircled by a white fishnet turban . . .

Tennis Fans Flock to Opening

MANY OF OUR local tennis fans were present . . . Horace Slade shuttled back and forth from the porch to the refreshment tables, attentively carrying drinks out to a group of friends which included Mrs. Reginald Ward, Mrs. Frank Shaw, Jr., and Mrs. J. Brooks Fenno, Jr., who were watching the latter's husband on the courts . . .

Anne Whicher, with her initials embroidered in cyclamen on her blue linen dress, made a twosome with Virginia Stebbins, who had just returned from Priscilla Swift's house party at Westport. Mrs. James Moss, who regularly attends all the big tournaments at Longwood, wore a nice turquoise linen which was perfect for spectating . . . Her open crowned hat was of the same fabric and trimmed with brown . . . canvas . . . She and her little daughter enjoyed the diving exhibitions while Mr. Moss attended to his duties as one of the club's officers . . .

Virginia Rice Johnson's attention was diverted from the sports events to the more urgent business of answering telegrams and letters from leading tennis stars entered in the national doubles and the Longwood Bowl tournaments . . . She's chairman of the ladies' tennis committee this year, and of course is a national ranking player herself . . .

Mrs. Arthur Ingalls, in a turquoise and dubonnet printed dress, with a natural straw hat trimmed with dubonnet, upheld her reputation as one of our best dressed tennis fans, and Frannie Seaver also looked like a fashion plate in her fuchsia and white redingote outfit . . .

Boston Evening American Photos

VIRGINIA STEBBINS ANNE WHICHER

POST DEBS VIRGINIA STEBBINS and Anne Whicher, caught unawares by the cameraman as they watched the swimming and diving exhibitions at the dedication of the Longwood Cricket Club's new swimming pool yesterday.

Janet McNeil To Wed Soon

Mrs. Harold F. McNeil is leaving today for Centerville for a two-week vacation before returning to Chestnut Hill to prepare for the wedding of her third daughter, Janet, who becomes the bride of Ogden Glass of Montreal on September 9.

Mr. and Mrs. McNeil did a little farewell-to-town dinner dancing on the Sheraton Roof night before last, with Mrs. T. Barnet Plimpton, who entertained them with a description of her holiday visit to the World's Fair.

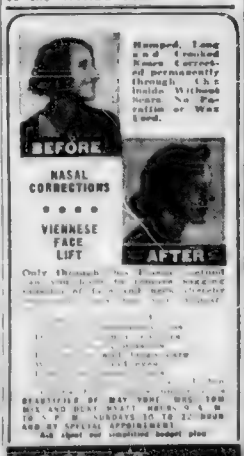
Humped, Long and Crooked Noses Corrected permanently through the Inside. Without Scars. No Paraffin or Wax Used.
BEFORE
NASAL CORRECTIONS
VIENNESE FACE LIFT
AFTER
Dr. Harry B. Bernstein

W. Newton Girl Weds In Church

One of the loveliest of the early summer weddings was that of Katharine Connelly of West Newton and Robert Murphy of Walpole, which was solemnized in St. Bernard's Church, West Newton.

The bride, daughter of Mr. and Mrs. John Connelly of West Newton, is a graduate of Salem Teacher's College and Boston University, and has taught in Boston schools for the past seven years, the last three as a member of the faculty of Jamaica Plain High School.

Mr. Murphy is the son of Frank Murphy of Walpole. He is a graduate of Boston College and teaches at Walpole Junior High.

The former Miss Connelly was attended by her four sisters, Mary, Ruth, Helen and Agnes, and by Rose Daly of East Boston.

Turn 'Nerves' Into Assets

"Tell them I'm sick, tell them anything!" Smash go Helen's nerves just before her gala dinner.

A familiar experience if you're the nervous type. An important moment ahead, a vital decision to make and you go to pieces.

Understand your nerves! Yours is a sensitive, high-strung system which can be a source of more vitality, charm than is possible in cool, placid types. Know how to steer your energies along right roads—and instead of having "jitters," perhaps a breakdown, you'll win happiness, serenity.

When you can't come to a decision and brood until you are in a "state," do as the nerve specialist advises—take some definite action.

Go for a brisk walk, call a friend on the telephone or take a bus ride.

Make friends of your nerves. In our 40-page booklet, How to Avoid and Overcome Nervous Troubles, a well-known nerve specialist discusses causes of nerve troubles, their symptoms—such as insomnia, fatigue, vertigo. Tells how to turn nerves into vitality, poise.

Send 15 cents in coins for our booklet, How to Avoid and Overcome Nervous Troubles to Boston Evening American, Home Institute, New York, N. Y. Write plainly your name, address, and the name of booklet.

MRS. THOMAS J. KELLY

SPONSORS TEA

Mrs. Thomas F. Keating of Jamaica Plain is chairman of the committee for the annual mid-summer supper dance of the Cecilian Guild, set for Friday evening, July 28, at Pemberton Inn, Nantasket.

Mrs. Thomas J. Kelly of Jamaica Plain, who will direct Cecilian Guild affairs for the coming year, was tea hostess recently for the officers and directors.

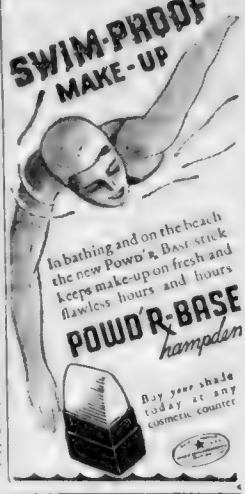
SWIM-PROOF MAKE-UP
In bathing and on the beach the new Powd'r-Base stick keeps make-up on fresh and flawless hours and hours
POWD'R-BASE
hampden
Buy your shade today at any cosmetic counter

JOHN BARRYMORE'S
Ideal Woman

The great actor, married four times, says: "I shall keep on seeking—every divorce is a rain check for the next game." He tells just what his ideal should be like — in an exclusive interview with "Bugs" Baer.

JOHN BARRYMORE

A Full-Page Feature in the American Weekly Magazine With the Next

SUNDAY ADVERTISER

Smart Set Fashions

Fillips for Seashore Fashions

By ANNICE BRINK

A BEACH wardrobe without at least one accessory that can claim the attention of surf clubbers at their most sunlackadaisical peak is a complete failure. And in these lushly competitive times, you can't afford any such situation!

If you've often yearned for one of those expensive-looking dressmaker affairs, but felt you couldn't put out the price of a dress on one . . . look again at the one we illustrate! It's from a group of really nice ones, all originally intended to sell anywhere from four to eight dollars more, and now to be had for around five dollars!

This one, which will give your figure a divine turn and pretend you haven't a single silhouette fault, is of red or copen and white checked imported gingham, and lined fully throughout! Cute, those little girl pleated ruffles, aren't they?

For the unusual accessory we offer you a great big sun visor made of plaided Tahitian straw, and an equally great big matching bag, lined with that miraculous waterproof stuff called "duxkin." Both the hat and the bag are under five dollars.

FOR SHOPPING information on these new beach finds, phone Annice Brink, Fashion Editor, LIBerty 4000, weekdays until 5:30, or write, inclosing a stamped, self-addressed envelope.

You Can Be Beautiful

Vibrant New Lipstick

By BELINE GOULD

FOR THAT conquest of summer that you've every intention of accomplishing you can't let a single meaningless or shi[ftless] shallying touch get into your [make-up] wardrobe.

Use less make-up in general but that means powder or rouge, [not] but on the individual [lipstick] tricks that will make you outstanding wherever you go.

For instance, use a [very] red lipstick that would put a [flame] serve to shame for dramatic [effect]. It refuses to be outshone by [anything]—red and white [checked] berries, morning sun on a full [moon] or Dorothy Lamour in a [bathing] suit.

It's a new one that [is] teal blue, and [has] success to be the fiery [color] hunting pinks, than [which] no redder reds!

It's the kind of [lipstick] that [you feel confidence in] [when] [you] [are] [going] [to] [a] [party] [and] [you] [want] [to] [look] [your] [best] [and] [be] [the] [center] [of] [attention]

MOLDED CHICKEN and ORANGE SALAD

(Tested by Good Housekeeping Institute)

INGREDIENTS

1 cup hot or boiling water
1 pkg. lemon-flavored gelatin dessert
½ cup strained orange juice
¼ cup strained lemon juice
1 tbsp. minced onion
¼ tsp. salt
1½ cups diced, canned or cooked chicken
½ cup diced celery
2 tbsp. French dressing
Lettuce
French or mayonnaise dressing

METHOD OF PREPARATION

Add the hot or boiling water, [de]pending upon the manufacturer's directions, to the gelatin dessert. Add the fruit juices, onion, and salt, and cool until beginning to set. Combine the chicken, celery, and French dressing, and add to the gelatin mixture. Pour into 6 individual molds and chill until set. Unmold on 6 individual beds of lettuce. Serve with French dressing or with mayonnaise. Serves 6. To serve 2 or 3, make half this recipe. SERVE with hot baking powder biscuits, assorted olives, coffee ice cream, sponge cake and [iced] Sunday night supper.

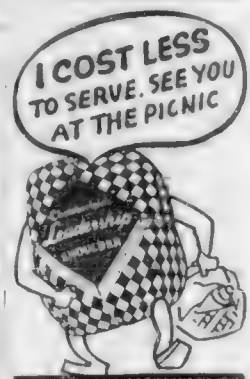

Chamberlain's LEADERSHIP SHOULDER

Home and Kitchen

New Canned Fish Recipes

By MARTHA LEE

Nobody knows better than does the busy homemaker the blessings of having a well stocked pantry shelf during hot summer weather.

Friday, or "fish day," was once the bugbear of the meal planner, especially during hot days when preparing fish was such a nuisance. However, delicious canned fish can now be included on your pantry shelf along with vegetables, soups, salads and many other foods. And there's such an interesting variety of canned fish to be had. Inquire the next time you are at your grocers and see the number of kinds you can buy—codfish, mackerel, finnan haddie, tuna, salmon, fish chowders, and stews—all ready to use.

Think of canned seafood when you plan to serve fish again. Here are but a few suggestions for serving this tasty and healthful food:

CREAMED FINNAN HADDIE

1 jar finnan haddie
2 tbsp. butter
1 cup milk
½ cup cream
1 tbsp. flour
1 tbsp. minced parsley
¼ tsp. salt
⅛ tsp. pepper

Remove the fish from jar, cover with lukewarm water and bring slowly to boiling point. Reduce heat and keep fish just below boiling point for 15 minutes, then drain. Make a cream sauce of the butter, flour, milk, cream, and seasonings. Stir in the fish and cook five minutes. Serve sprinkled with parsley.

SPOON FISH CAKES

1 can [fish] to fry codfish cakes
1 egg
½ tbsp. butter
1 tsp. baking powder
¼ tsp. pepper

Empty fish cakes into a bowl, add pepper, butter and baking powder. Mix with a fork and add egg lightly beaten. Beat mixture until fluffy and light, drop by the spoonful into deep hot fat (hot enough to brown a scrap of bread in 40 seconds). Fry to a golden color, drain thoroughly on brown paper and serve immediately on a heated platter.

RHODE ISLAND STYLE FISH CHOWDER

1 can haddock chowder
½ tsp. soda
1 cup strained tomatoes

Remove chowder from can and heat. Add soda to tomatoes and heat in separate pan. Mix tomatoes and chowder and bring to boiling point, but do not boil. Season to taste and serve piping hot with crackers.

ROE CROQUETTES

1 can deep sea roe
A grating of nutmeg
½ cup soft bread crumbs
2 cups cream sauce
1 tsp. grated onion
½ tsp. salt
1 tbsp. chopped [parsley]
A dash of [pepper]
2 hard boiled eggs, chopped fine

Cover the roe with boiling water, salt slightly and simmer 15 minutes. Drain, season, and mash. Then mix well with crumbs and egg and allow to cool. Shape into croquettes, dip in crumbs, then in beaten egg diluted slightly with water, then in crumbs again. Fry in deep fat until brown. Serve at once.

NEW Low price on CAIN'S

Mastermix MAYONNAISE

Birthday Horoscope

By FRANCES DRAKE

Friday, July 7

IF TODAY IS YOUR BIRTHDAY —Intuitive, versatile, talkative. A romancer—you can weave mightily interesting stories from your vivid imagination and tell them so convincingly your listeners think they are true! Did you ever consider being a writer, or perhaps you are one? Yours is the rare literary ability that should be developed. You've talent for acting, too. Discourage gloomy spells, worrying, oversensitiveness. You're too intelligent for them.

Frances Drake,
Boston American
Box 2228, Boston, Mass.

PLEASE SEND ME INDIVIDUAL HOROSCOPE, PERSONAL DAILY GUIDE and LUCKY CALENDAR for the first six months of 1939

I was Born: MONTH .....

DAY .....

Send 15c and large self-addressed, stamped envelope.

Get Away from the Heat—
Enjoy This Cool Ocean Cruise!

Coming Monday -- Another
SPECIAL COUPON SAIL
S. S. STEEL PIER
Monday, July 10, to
PROVINCETOWN

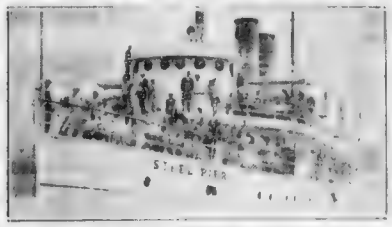

An all day cruise on the ocean. Two hours stopover at famous Provincetown. The Steel Pier sails from Foster's Wharf (next to Rowes Wharf) at 10 A. M.

ADULTS $1.50 ROUND TRIP

Each child must have a ticket and be accompanied by a parent or an adult relative.

CHILDREN 50c (UNDER 12 YEARS)

SAIL MONDAY
CLIP THE CRUISE COUPON
in the July 9
SUNDAY ADVERTISER

BRINGING UP FATHER

The Major Interest

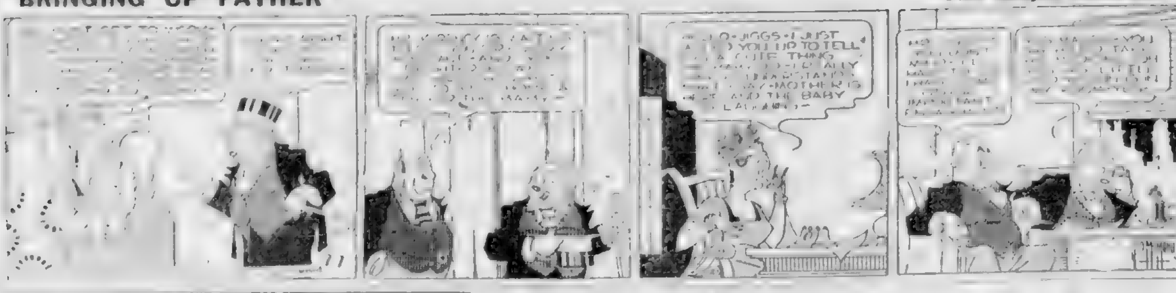

HUGH E. BRADSHAW
Financial Editor

Lincoln Filene Warns Business

[illegible] That is the burden [illegible] president of William Filene's Sons Co., of Boston [illegible] appearing in the current edition of the Harvard Business Review . . .

RECENT . . . Legislative trends, Mr. Filene asserts serve [illegible] warning in no uncertain terms . . . [illegible] point is endowed with [illegible] as he reviews [illegible] by business [illegible] to control and [illegible] singled out [illegible] Mr. [illegible] federal [illegible] powers by the [illegible] tendency to legislate ethics and good habits into business behavior . . . The language [illegible] And to the extension of commission power over unfair practices "in [illegible] as well as "in compelling [illegible] Boston merchant leader [illegible] particular attention . . .

THE WARNING . . . To business to put its house in order is not given without advice as to how it may be best accomplished . . . Mr. Filene proposes a definite code for control of unfair practices in distribution . . . He points out that a [illegible] proposal for voluntary co- [illegible] buyers and sellers [illegible] by a large national [illegible] of distinguished business and professional leaders . . . The proposed machinery would include . . . Working out and agreement on a joint code of unfair trade practices . . . and establishment of an independent "clearing house" . . . to be jointly supported by the participating groups to receive complaints of violations, and [illegible] violators . . . While Mr. Filene points out that no penalties are possible under this system he does believe its activities would have a strong moral pressure on the "chiselling minority" to conform . . .

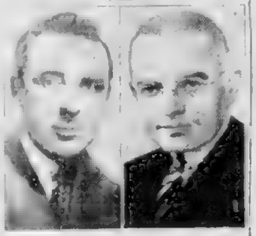

Photographs by Bachrach
J R MINITER A W INGALLS

ANNOUNCEMENT . . . Has been made that as of July 1, 1939 the name of Ingalls-Advertising has been changed to Ingalls Miniter Co. . . . The expansion of business and wider scope of executive responsibilities has made this a logical step for the company, one of Boston's largest advertising agencies . . . There will be no changes in the officers of the company . . . Arthur W. Ingalls is president; J Raymond Miniter is vice president; Clinton Jordan is also a vice-president; and Frederick S. Thompson is treasurer . . . The Ingalls-Miniter Co. strongly believes in the power and effectiveness of newspaper advertising . . . A fact evidenced by the large proportion of their clients' appropriations devoted to this medium . . .

MERRYLE STANLEY RUKEYSER
Economic Commentator

Ancient Rome's 'New Deal' Was Failure

H. J. Haskell, editor of the Kansas City Star, has made a fascinating excursion into the ancient world to discover early counterparts of present-day economic experiments. In his book, "The New Deal in Old Rome," he finds counterparts of the PWA, the FERA, the HOLC, the AAA and the other alphabetical agencies.

[illegible] of the Roman system [illegible] standards of living for the mass of the people, he points out, was a fundamental cause of instability, both political and economic [illegible] spending for non productive public works for the bureaucracy, [illegible]

[illegible] editor remarks

The fundamental modern social problem is the problem that Rome failed to solve. It is the problem of building a unified yet free society, with decent standards of living. A society so intelligently and justly organized that there is no menacing submerged class.

A society that provides reasonable incentives for the free [illegible] of a general staff of competent managers whose ranks are always open to fresh recruits.

A society that develops a social pressure under which leaders accept an enlightened and farsighted view of their responsibilities."

Ancient Rome offers [illegible] for evaluating present day problems and remedies, but the analogy should not be pushed too far.

In modern America, superior tools and power equipment have sensationally raised the potential production [illegible] better living standards for the [illegible] than the patricians of ancient Rome enjoyed.

Instead of mass exploitation, 85 per cent of the national income ordinarily goes in payment for services to workers and others gainfully employed. And a large portion of the other 15 per cent of interest and dividends is likewise enjoyed by workers and others of moderate incomes.

Carloadings Gain

WASHINGTON, July 7 (AP)—The Association of American Railroads reported today 665,528 cars of revenue freight were loaded during the week ending last Saturday. This was an increase of 22,541 cars [illegible] preceding week.

Stock Market Leaders Hold Narrow Range

NEW YORK, July 7 (AP)—Idle swings in the stock market leaders kept most speculative forces in the dark today.

A few metals, aircrafts and mail orders tipped the scales for small advances, but numerous issues were unchanged to off a shade.

Boston Stock Favorites

	Last	Chge
Adams Express	7	
Alaska Juneau	7⅞	+ ⅛
Allied Chemical	161	
American Can	[illegible]	[illegible]
Am Home Prod	51[illegible]	[illegible]
Am Rad & St S	[illegible]	[illegible]
American Smelt	40⅝	+ ⅜
Am T & T	161	
American Tob B	83¾	
American Wat Wks	[illegible]	[illegible]
Anaconda	24	
Armour Ill	4	
Atchison	6¼	+ ¼
Aviation Corp	3⅞	− ¼
Baldwin Loco ct	10¼	− ¼
Balt & Ohio	4½	
Bendix Aviation	22¾	+ ¼
Bethlehem Steel	53¼	+ ¼
Beth Steel 7pc pf	106¼	− ¼
Borden Co	20⅝	+ ⅛
Canadian Pacific	3⅞	− ⅛
Cerro de Pasco	37½	+ ½
Ches & Ohio	33	+ ¼
Chrysler	69⅝	+ ⅛
Coca-Cola	125¼	
Columbia Gas & El	5⅞	
Coml Invest Tr	50¼	− ¼
Cons Edison	[illegible]	− ⅜
Cont Oil	[illegible]	
Continental Can	36⅞	− ¼
Corn Products	[illegible]	+ ¼
Del Lac & Western	4	− ¼
duPont	149½	
Eastman Kodak	163¾	− ¼
Elec Auto Light	30	− ⅜
General Electric	34⅝	+ ⅛
General Foods	44¾	+ ⅜
General Motors	43	− ¼
Gillette S R	6¼	
Hecker Prod	11⅝	− ⅜
Hudson Motor	4⅝	− ⅛
Int Harvester	54¾	+ ¼
Int Nickel	45⅝	− ⅜
Int Tel & Tel	[illegible]	
Johns-Manville	[illegible]9	− 1⅛
Kennecott Copper	32¾	+ ¼
Liggett & Myers B	107⅝	− ⅜
Lorillard	23	− ¼
Montgomery Ward	49⅝	+ ⅛
Nash-Kelvinator	5⅞	− ⅛
National Biscuit	26⅞	+ ¼
National Dairy Pr	15⅝	− ⅛
National Distillers	25½	+ ¼
N Y Central	[illegible]	
North America	21⅝	− ⅛
Packard	[illegible]	
Param Pictures	8	− ⅛
Penn R R	[illegible]	[illegible]
Phelps Dodge	[illegible]	[illegible]
Phillips Pet	[illegible]	+ ¼
Pub Serv N J	[illegible]	+ ⅛
Radio	[illegible]	− ⅛
Reading	[illegible]	
Remington Rand	[illegible]	
Republic Steel	[illegible]	− ¼
[illegible]	[illegible]	[illegible]
Safeway Stores	[illegible]	+ ¼
Schenley Dis	[illegible]	− ½
Sears Roebuck	[illegible]	+ ¼
Shell Un	[illegible]	
Socony-Vacuum	[illegible]	
South Pacific	[illegible]	
South Railway	14¼	+ ¼
Standard Brands	[illegible]	
St Gas & El	[illegible]	
Stand Oil Cal	[illegible]	− ½
Stand Oil N J	[illegible]	− ¼
Texas Corp	[illegible]	
Timken Roll B	[illegible]	
Transamerica	[illegible]	
Union Carbide	[illegible]	[illegible]
Union Pacific	[illegible]	+ [illegible]
United Aircraft	[illegible]	
United Corp	[illegible]	[illegible]
United Gas Imp	[illegible]	[illegible]
U S [illegible]	[illegible]	
U S Steel	[illegible]	[illegible]
Western Union	[illegible]	[illegible]
[illegible]	[illegible]	
Woolworth	[illegible]	

Anti-Trust Prober Hits Building Costs

WASHINGTON, July 7 (AP)—Thurman Arnold, assistant attorney general, outlined today a program of anti-trust law enforcement by which the justice department hopes to bring down building prices and get "more homes for Americans."

Testifying before the federal monopoly committee, the chief of the anti-trust division said a nationwide investigation now being carried on by the justice department showed that restraints of trade in the housing field were "so prevalent and their aggregate effect so important that the situation is no longer tolerable."

Besides prosecution of law violation on a national scale, Arnold said the department's program envisioned co-ordinating the activities of the Department of Justice with other government agencies and with business.

"Trust busting should not be considered an end in itself," he told the committee. "Legal procedures should be utilized in a reasonable way to get constructive results."

Arnold said that to establish **"a free and independent economy in the building industry—not government controlled nor dominated," it would be necessary to take "simultaneous action on a nation-wide scale against all restraints which affect the price of the final product."**

Arnold expressed the hope that private capital would be sufficiently encouraged by the department's program to undertake low-cost housing experiments.

Although emphasizing that the department intended simultaneous prosecution of all combinations **"creating the log jam in the building industry,"** Arnold said the program would not be exclusively one of criminal indictment. Civil suits and consent decrees, he told the committee, would be resorted to in some instances where special considerations might be involved.

Arnold said that in no case would the department consent to any arrangement that violated the anti-trust laws or, except under certain circumstances, recommend a decree which would go further than discontinuance of unlawful practices without penalty for past action.

Copper Prices Are Boosted by Sellers

NEW YORK, July 7 (AP)—The price of copper for delivery in the United States was boosted ⅛ of a cent to 10⅛ cents a pound today. Most of the leading sellers were said to be quoting the higher price.

Crossword Solution

Puzzle appears on Page 30

C	U	P		C	O	R	A	L		G	A	P
A	V	A		O	R	A	L	E		U	L	A
D	A	L		P	A	N	E	G	Y	R	I	C
		A	R	A	L			A	E	S		
M	O	D	E	L		S	U	T	L	E	R	S
A	V	I	D		C	U	P	E	L		A	T
V	A	N		S	A	G	O	S		L	I	E
I	T		J	A	P	A	N		B	A	S	E
S	E	D	U	C	E	R		C	I	T	E	D
		A	S	H			P	A	G	E		
C	O	N	T	E	S	T	E	D		K	A	Y
O	D	E		T	E	A	S	E		A	G	E
P	A	S		S	A	B	O	T		L	O	T

Senate Delays Silver Hearing

WASHINGTON, July 7 (AP)—The administration won a Senate committee postponement today so it might tell Congress how a prohibition against foreign silver buying would affect its "good neighbor" policy in Latin America.

Members of the Senate banking sub-committee said Secretary Hull was expected to discuss the subject with them some time next week.

The development was the latest stemming from the fight over extension of President Roosevelt's monetary powers. The administration was successful in knocking out of the monetary bill before Mr. Roosevelt signed it yesterday a foreign silver ban.

Senate Republicans decided to seek separate legislation. The banking subcommittee met to begin consideration of that legislation but agreed on postponement in order that Hull might testify.

It was reported authoritatively that Majority Leader Barkley (D.), of Kentucky, advised the committee that President Roosevelt felt any termination of foreign silver purchases might have an upsetting effect on negotiations with Mexico for settlement of the controversy over Mexican seizure of American oil properties.

SILVER PRICE UNCHANGED

WASHINGTON, July 7 (AP)—The foreign silver price of the treasury was unchanged at 36.75 cents an ounce today.

Failure of the treasury to change the price from yesterday's quotation marked at least a temporary cessation of cuts which had brought both the United States Treasury and the world prices of silver down from 43 cents per ounce on June 2[illegible]

ANNOUNCEMENTS

1—Legal

LICENSING BOARD [illegible] City of Boston. License No. [illegible] July 7, 1939 — Transfer from Individual to Corporation — Notice is hereby given that Robert Seaver & Sons, Inc., Thomas F. Murphy, [illegible] Package Goods store [illegible] license located at 279-2[illegible] [illegible] Street has applied to the Board to transfer the license to a new Massachusetts corporation which will succeed [illegible] address. The licensee [illegible] corporation substantially [illegible] interests now [illegible] of the new corporation [illegible] Murphy, Inc. Thomas F. [illegible] GAL LAGH[illegible] RICHARDSON

LICENSING BOARD for the City of Boston — Transfer from Individual to Corporation July 7, 1939 — Notice is hereby given that Thomas J. McHugh, the holder [illegible] license on, located at 207 Green Street, Jamaica Plain District, has applied to the Board to transfer the license to a Massachusetts [illegible] Board

THERE IS A TIME AND PLACE FOR VALUE!

Store-wide July Clearance Sales are on in Boston's Value Belt stores. Whether it be pots and pans, dresses and draperies, towels and trundlebeds, coats and corsets, suits and shoes, sheets and shovels, any or all of these and the thousand and one things sold—NOW is the time and Boston is the place for Value! Here, as always, but especially at Clearance Time, will you find maximum value. Value combined with variety, convenience, shopping reliability and experienced service is the rule that makes Boston's Great Stores the Value Belt. So we say, "There is a Time and Place for Value"—Now is the Time and Boston is the Place.

COME TO BOSTON TO SHOP

PUBLISHED IN THE INTEREST OF THE PUBLIC AND THE RETAILERS OF BOSTON BY THE BOSTON RECORD AMERICAN AND THE SUNDAY ADVERTISER

BLONDIE

You Can't Blame a Feller for Trying!

POOR *Young* PEOPLE

By MAY EDGINTON
Author of 'FAVORITE WIFE'

PUNCH VANNER slipped his hand through Day's arm. How thin it was, how frail and soft! She wore something he remembered only too well, her wedding dress of flowered silky stuff, mixing white and green and blues smartly on a dark ground, short and trim. She had changed into this dress as the most suitable she had.

Punch was not so casually unobservant as people supposed. He wasn't really a casual man at all. The dress brought back to him the sharp picture of a wedding luncheon at the Ritz just a little over a year ago.

Suddenly he saw that Day was seeing this also. It was an odd little memory between them, and from smiling together at the baby, they looked across the perambulator and smiled at the crucial occasions they had shared.

Because, now he thought of it—and he had been thinking hard during the fast drive down—they had [illegible] each other nearly always on occasions crucial to one or both of them.

[illegible] ranean beach, he had slipped his [illegible] ing was prelude to all that had happened to her since. And when [illegible] was life, most of which still [illegible]

LAURA'S FUTURE?

[illegible] ted Punch. Home. My sweet, my [illegible]

[illegible] that owned by this man Punch, but for some months past she had been thinking increasingly about [illegible] of table linen, and a wedding present tea set she hadn't even seen [illegible]

[illegible] urged when dying, perhaps anticipating her errant future, had al- [illegible]

"I'll show you the garden, Day, if your mother will excuse us," one may. Punch remarked rather ceremoniously, while Laura was [illegible]

[illegible] [illegible] ly being pointed out by the host to the guest as they went.

They came to the lawn's horizon beyond which lay a drop of cliff and a rise of brilliant sea, here they paused silhouetted for a moment while a white winged sailing boat passed across the view, pictured in a frame of trees, in and out again. But then they turned, and went down a walk between tall clipped hedges which shut them from the eager watcher's sight.

"Well," Punch remarked gently. "So at last you [illegible] here."

"How divine it is, Punch. Peace- [illegible]"

"Possibly," he said, "you're a [illegible] woman who ought always to be safe. In fact, I think all women should always be safe [illegible]

[illegible] Chris [illegible]

[illegible] ber, Day, what I said [illegible] morning? It's a [illegible] each other instead of . . . doing what [illegible]

[illegible] You ad [illegible] Punch. And I adore [illegible]

[illegible] said [illegible] a lot [illegible]

[illegible] him promptly. [illegible] I'm darned miserable. A [illegible]

[illegible]

Oh yes. You've got that baby [illegible] afraid? You're attractive—going to improve. Wait till you know the world better, and [illegible] compensate you. You'll have temptations."

[illegible] them. You help me."

"That's mean of you. To appeal to a fellow's chivalry. No. Damn [illegible] what I [illegible] suppose [illegible] sound, sturdy [illegible]

[illegible]

CHRIS A DANGER

He stopped walking, and, his hand in her arm, made her stop [illegible]

"Don't be so discouraging. Well, anyhow, you'll stay here till you're strong? Promise me. You and your mother and the child."

[illegible]

"I'm afraid I know [illegible]

[illegible] was a [illegible]

"Your poor child," he said [illegible]

He felt impelled to answer, even if he confessed his own [illegible]

"She's meant to, all along. It's just sheer perverseness and vanity on her part. A man she can't get because he didn't even think of her! But now she's had him alone, playing up to him, giving him all he thinks he likes.

"Oh, don't hate me for telling you! But she's had plenty of chance to make him change his mind. I want to help you, Day, not to make you as wretched as I am; but God knows I just don't know how! You'd help me, wouldn't you?"

"If I could," she almost gasped.

"Sorry," Punch said. "I ought not to talk to you like this. Only, remember, I'm near you within a call—any time. And why shouldn't we . . . help each other out?"

He hadn't yet said that thing which was his main reason for rushing down here, and he couldn't say it.

They began walking again, Punch's hand warm and firm and comforting in her arm.

He asked her in a practical [illegible] ion about her resources. She found herself telling him all. About Burne's obtuseness and [illegible] ance of her plight and his pro [illegible] for her, and how his m [illegible] naturally bent, had saved it [illegible]

"It wasn't much wonder I was pretty hungry."

"Hungry! A girl [illegible]

[illegible] she cried, defen [illegible]

She might go on [illegible] and Punch [illegible] to have answered, w [illegible]

So she asked stra [illegible] cause, considerately. Punch wa [illegible]

"Ha [illegible] Christobel?"

She had wanted to know [illegible] Punch could tell her news of each of their adventuring, uneas [illegible] ple. For just as bitterly and yea [illegible] She and Punch shared the same hopes and disappointment.

DAY JEALOUS

Burne's terse letters to [illegible] were about himself and his doings. Geography and inadequate descriptions of places. And about the car, how she ran, her petrol and oil consumption.

Motoring handbook of the Burne Yorks, man and machine. Love and concern for her seemed to be almost thrown in as a [illegible]

[illegible] puzzled over his letter [illegible]

[illegible]

Mrs. York [illegible]

[illegible] Was [illegible] coming to see [illegible]

Mrs. York [illegible] always [illegible]

"Punch, haven't you heard from Christobel?"

"Not a word," Punch said briefly. "Perhaps she's the kind of woman who doesn't bother to write letters."

"She writes to some people. Mutual friends have heard from her all right."

"Oh."

They kept from each other, they thought, all appearance of jealousy, alarm, suspicion.

But she was now deeply jealous in a quiet rage of resentment. As soon as her strength returned—the strength that was slowly seeping back into her day by day, in the queerest manner—as soon as she had vitality to spare for any- [illegible] she was [illegible] against the woman who had [illegible] taken Burne from her side.

She [illegible] Burne. Punch couldn't blame Burne and she would accuse Christobel.

Then Punch said: "I was going to ask you. What has Burne got to tell you? What's the news?"

"He hasn't mentioned Christobel once."

There was no satire in Punch's eyes, only a comprehension that brought almost unbearable conviction.

"There was a photograph of them in an American magazine which I saw at my club; so they're still together," Punch said bluntly.

Does Burne mean to abandon his wife and child for Christobel? Don't miss tomorrow's chapter of this absorbing story.

Today's Crossword Puzzle

Copyright by King Features Syndicate, Inc

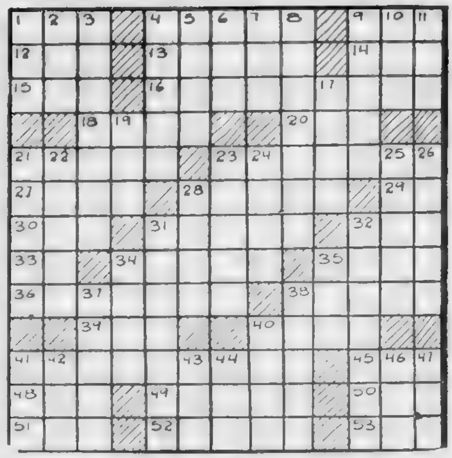

ACROSS

1—drinking [illegible]
4—[illegible]
9—head covering
12—[illegible] bird
13—[illegible]
14—Hawaiian [illegible]
15—[illegible]
16—[illegible]
18—Russian [illegible] sea
20—ancient Roman copper money
21—[illegible]
[illegible] burnt substance
40—summon
41—opposed
45—[illegible]
48—lyric poem
49—annoy
50—grow old
51—dance step
52—wooden shoe
53—[illegible]

DOWN

1—[illegible]
2—[illegible]
3—a legendary [illegible]
4—[illegible] used for varnishes
5—pertaining to speech
6—raced
7—beverage
8—envoys
9—invoke evil
10—Moham- [illegible]
[illegible]
26—[illegible]
28—sleeveless [illegible]
31—scent bags
[illegible] side
34—[illegible]
35—large
37—natives of Denmark
38—military
[illegible] student
4[illegible]—Mexican [illegible]
41—conical roll of thread
42—room in a harem
43—ocean
44—flap
46—past
47—still

(For Puzzle Solution, Please See Page 28)

ACID STOMACH ULCERS

Indigestion, Nervous, Gassy, Sick, Sour, Acid, Painful Stomach

DUE TO EXCESS STOMACH ACID
GET OUR FREE BOOKLET

Regardless of how long you have treated [illegible] different medicines you have tried without result, no matter how [illegible] clip this ad [illegible] 7-00 [illegible] booklet [illegible] treatment [illegible] Nature to heal and [illegible] ailments of [illegible] used by over a [illegible] people and largely [illegible] another

BOSTON VON COMPANY
[illegible] Boston [illegible] Church [illegible]

Wm. H. O'Brien [illegible]
JOIN A CLASS—Open All [illegible]

One Class 75c
Twelve Classes $5
Tues., Wed., Thurs., Fri.
8 to 11:45

3 Private Lessons $1
18 Private Lessons $5
Lindy Hop Jive—Stomp
9 AM 12 PM

THE PHANTOM

YOUR FIANCEE WAS KILLED IN ALEXANDRIA? WHAT DID SHE LOOK LIKE, MARSHALL?
I--I CAN'T BEAR TO TALK ABOUT MERLE. IT WAS ONLY --THREE WEEKS AGO. HERE IS HER--PICTURE.
COMES THE DAWN! MARSHALL, MERLE IS NOT DEAD! SHE'S ALIVE. IN YOUR HOUSE--NOT MORE THAN FIVE HUNDRED YARDS FROM HERE!
WHAT!

Not a Dead Romance

POPEYE

KEGS OF SPINACH JUICE AND WATER FROM THE FOUNTAIN OF YOUTH. IT IS OUR LOST CARGO
I WON'ER HOW IT GOT ON THE ANCHOR?
GREETINGS MY FRIEND
HELLO WIMPY
I ASSUME YOU PLACED THE LOST CARGO ON THE ANCHOR?
YES
THANKY VERY MUCH!A
DO YOU FEEL THAT WAY ABOUT IT WIMPY?
THE CARGO IS SAFE. A LITTLE WEEN PIG DID NOT TELL YOU AS MAY BE SURMISED

And Don't Say I Didn't Warn You!

SKIPPY

The End Comes Too Soon

SECRET AGENT X-9

The G-Man On a Flying Trapeze

WHILE X-9 AND "WILD" BILL CIRCLE OVERHEAD, THE DOOMED SPY-SHIP TURNS INTO A ROARING INFERNO
LISTEN, X-9, THERE'S ONLY ONE WAY TO GET LOLA AND THE PRINCESS OFF BEFORE IT BLOWS TO PIECES
--AND TWO WOMEN STRUGGLE FOR LIFE AND DEATH ON THE SHIP'S DECK
NINA--COME TO YOUR SENSES! YOU CAN'T STAY HERE--I'LL HELP YOU, NO MATTER WHAT HAPPENS!
NO, NO, DEATH IS BETTER THAN
BILL!
HOT ME

MANDRAKE THE MAGICIAN

That Isn't Cricket, Dukey!

MADE OF WAX! A DUMMY! WHAT IS THIS?
I WISH YOU WOULDN'T CALL ME A DUMMY TO MY FACE. IT'S TRUE MY FACE IS WAX, BUT MY LEGS ARE WOODEN.
MANDRAKE --THAT WAS MARVELO!
I'M NOT THROUGH WITH THE DUKE YET.
MANDRAKE! SO THERE YOU ARE--! WHAT THE--!

HENRY

And Then the Fun Began!

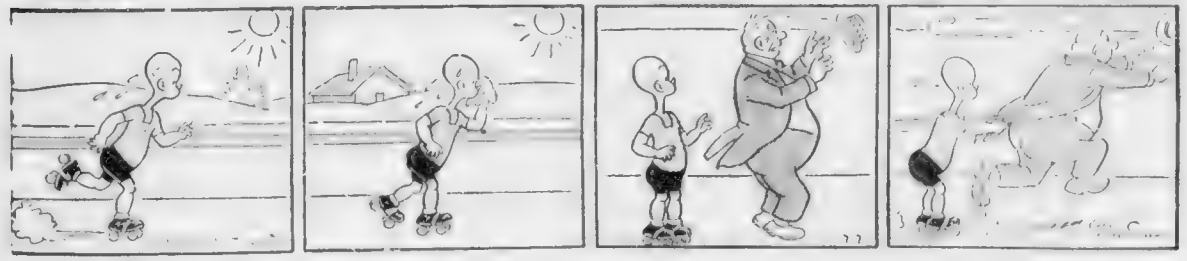

1500 1410 1230 1170 990 920 830 590

RADIO LOG

WMEX WAAB WNAC WCOP WBZ WORL WHDH WEEI

Best Bets

1:00 P. M., WAAB—Red Phillies Baseball Game.

5:00 P. M., WMEX—Comic Page Club.

9:30 P. M., WNAC—Death Valley Days—Western.

10:30 P. M., WEEI—Believe-It-or-Not Ripley Show.

Dance Music

7:00 P. M., WHDH—Duane Marshall.

8:00 P. M., WMEX—Stan Brown.

10:00 P. M., WNAC—Guy Lombardo.

11:30 P.M., WEEI—Cab Calloway.

12:00 Mid., WNAC—Bunny Berigan.

12:30 A. M., WBZ—Erskine Hawkins.

8:00 P. M.
WEEI—News, Edwin C. Hill at 8:45 P.M.
WBZ—News
WNAC—News
WAAB—Concert
WMEX—Italian Hour
WHDH—Scores; News
WCOP—Hits of Today
WORL—Today's Music

8:15 P. M.
WEEI—Don Bovs
WBZ—Fred Huey
WNAC—Frank Frisch
WMEX—Italian Revue
WHDH—Bavarian Or.
WORL—Supper Melodies

8:30 P. M.
WEEI—Sports
WBZ—Chas. Barnet Or.
WNAC—Roundup
WAAB—Race Results
WMEX—Scores; Results
WHDH—Nickerson Or.
WCOP—Turf Club
WORL—Dinner Dance

8:45 P. M.
WEEI—Wonderland
WBZ—Lowell Thomas
WNAC—Adventure
WAAB—News
WMEX—Around Town
WHDH—Sports Quiz
WCOP—Sgt Roubeix

7:00 P. M.
WEEI—Amos 'n' Andy
WBZ—Hal Kemp Or.
WNAC—Fred Waring
WMEX—Classic Album
WAAB—Commentator
WMEX—Dinner Dance
WHDH—Marshall Or.
WCOP—Serenade

7:15 P. M.
WEEI—Parker Family
WNAC—Yr. commence
WAAB—Mickey Alpert
WMEX—News
WHDH—Herman Orch.
WCOP—K-C Program

7:30 P. M.
WEEI—Michael Loring
WBZ—The Revellers
WNAC—Sports
WAAB—Lone Ranger
WMEX—Israel Voice
WHDH—Gondoliers

7:45 P. M.
WEEI—Out of Doors
WBZ—ABC of NBC
WNAC—Names in News
WHDH—Balalaika Orch
WCOP—Hits and Bits

8:00 P. M.
WEEI—Western Skies
WBZ—Jamboree Time
WNAC—Concert Hour
WAAB—Today's Races
WMEX—Stan Brown O.
WHDH—Concert Master
WCOP—Melody Gems

8:30 P. M.
WEEI—Johnny Presente
WBZ—Don't Forget
WAAB WOR Symphony
WMEX—Around Town
WHDH—Fel Wilson O
9:00 P. M.
WEEI—Raymond Paige
WBZ—Plantation
WNAC—Waltz Time
WAAB—Mickey Alpert
WMEX—Classic Album
WHDH—Livingston Or

9:15 P. M.
WAAB—Edwin C Hill
WHDH—Thrill Hunters

9:30 P. M.
WEEI—First Nighter
WBZ—Hedick Orch
WNAC—Death Valley
WAAB—Take a Note
WHDH—Musicale

10:00 P. M.
WEEI—Grand Central
WBZ—Variety
WNAC—Guy Lombardo
WAAB—Trumbauer Or.
WMEX—Dance Parade
WHDH—News

10:30 P. M.
WEEI—Ripley Show
WBZ—Horace Heidt
WNAC—As announced
WAAB—Commentator
WMEX—5-Star News

10:45 P. M.
WBZ—Glee Club
WNAC—Jan Savitt Or.
WAAB—Friday Prom.
WMEX—Dance Parade

11:00 P. M.
WEEI—Weather, News
WBZ—News
WNAC—News, Music
WAAB—McLean Orch.
WMEX—R. Calloway

11:15 P. M.
WEEI—Sport Checkup
WBZ—Music You Want
WNAC—Weather
WAAB—Youth Problems
WMEX—Hirsch Orch.

11:30 P. M.
WEEI—Cab Calloway
WNAC—Crime Conf.
WAAB—Jan Garber O.
WMEX—Musco Orch.

11:45 P. M.
WMEX—5-Star News

12 MIDNIGHT
WEEI—Harry James O.
WBZ—Clinton Orch.
WNAC—Bunny Berigau
WAAB—News

Terns Ignore Guns On Kennedy Estate

HYANNISPORT, July 7 (AP)—The laws that protect migratory birds do not, it appeared today, apply to the terns that have invaded the summer estate of Joseph P. Kennedy, U. S. ambassador to Great Britain.

John F. Fitzgerald, former mayor of Boston, who is spending a part of the summer at the Kennedy estate, said that the terns appeared to be unafraid of the guns of the coast guard posts. But the officer today was unable to locate the little birds, and Fitzgerald's shotgun remained in its rack.

John F. Fitzgerald, former mayor of Boston, who is spending a part of the summer at the Kennedy estate, said that the terns appeared to be unafraid of the guns of the coast guard posts. But the officer today was unable to locate the little birds, and Fitzgerald's shotgun remained in its rack.

Fitzgerald was wearing a basket, [illegible] a waste paper basket when the terns swooped down on her.

[illegible] also wearing a basket, [illegible] the birds off by firing blank cartridges. They merely soared up [illegible] feet and returned to the detection as soon as his [illegible]

Hyden suggested to his superior, State Conservation Commissioner Ernest J. Dorn, that the birds be shot. The commissioner, however, said his department had no authority to [illegible] some of the [illegible]

Fitzgerald, mentioning [illegible] said [illegible] he was going to appeal to the [illegible] department.

The expression is now [illegible]

Second Cape Trip For Nantasket Boat

With a new band engaged for the trip, the Nantasket-Boston Steamboat Company's "Town of Hull" leaves Rowe's Wharf at 10 a. m. tomorrow on her second round trip to the Cape Cod Canal and Buzzards Bay.

Carl Moore's band will furnish music, and special deck games will be arranged by Purser John Shannon.

CROFT
BREWED IN THE OLD TRADITION
PRIVATE STOCK ALE

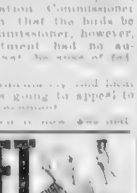

CHARLIE McCARTHY
Edgar Bergen's Own Comic
BEGINS MONDAY
BOSTON TRAVELER

CHANCE TO SAVE CASH ON CRUISE

Don't be a MOPE

You can't help moping if you stay at home when everybody else is going places and doing things, this summer season.

But YOU can enjoy an outing too, and SAVE MONEY at the same time.

For the Cape Cod Steamship Company offers readers of the Boston Herald opportunity a BARGAIN RATE excursion MONDAY JULY 10 aboard the S. S. Steel Pier.

The trip is to picturesque Provincetown and return; and the cost is only $1.50 for adults, 50 cents for children.

Watch for the exCEE COUPON in day after tomorrow's BOSTON SUNDAY ADVERTISER!

ANNOUNCEMENTS

6—Deaths

LOGAN, D. Gen. Edward L., beloved husband of Cecilia F. (Mullen) Logan, died in Boston, July 6. Reposing at [illegible] residence, [illegible] Hassett Boleman high mass of requiem at [illegible] Church, [illegible] Monday, July 10, at 9 A. M. Interment Calvary Cemetery.

9—Funeral Directors

J. S. WATERMAN & SONS
SINCE 1832
FUNERAL SERVICE
Local and Suburban

10—Monuments

MONUMENTS
AT A SAVING—WRITE FOR DESIGNS
THEO. J. CRAIG, GRadite, 1907
16 FEDERAL AVE., QUINCY, MASS.
Free Transportation

29—Medical

PROSTATE KIDNEY-BLOOD CHRONIC DISEASES
Reasonable Fee—Hours 9 B.—Consultation Free
C. B. CONNER, M.D. 32 BOYLSTON ST. HAN. 5938

•PROSTATE and fitted devices administered specially treated DR. REILLY, 1010 Boylston Street, Boston (over Music Store)

15—Lost and Found

LOST and [illegible] Hunt's dog, Phone Animal Rescue League, 51 Carver St., Boston, Han. 9177, between 10 a. m. and 5 p. m.

LOST Man's gold watch and chain, on Arlington or Market bus. Phone Arl. [illegible]

LOST [illegible] Norfolk St. Dorchester. Tel. 9240.

2—Bids and Proposals

U. S. ENGINEER OFFICE, 1003 [illegible] PARK SQUARE BUILDING, BOSTON, MASS.—Sealed bids in duplicate will be received here until 2:00 P. M. D. S. T. [illegible] and furnish labor and materials and performing all work for the construction of Franklin Falls Dam, located near the City of Franklin, New Hampshire.

[illegible] and Plans, [illegible] may be obtained at this office, or at the office of the Resident Engineer, Franklin Falls Dam, Franklin, New Hampshire. Further information on application.

REAL ESTATE

30—Houses for Sale

Montclair Bungalow, $4950

[illegible] with oil burner, [illegible] Furnished, [illegible]

MATTAPAN—[illegible]

MONEY TO LOAN

MONEY TO LOAN

NOW! A NEW LOAN PLAN

Pick your own monthly repayment

You can borrow from $20 to $300 without asking others to sign with you. Decide on the amount of cash you need, then choose the payment which suits your budget. You may repay in 2 to 20 months, as your income permits. Below is a table showing sample repayment schedules. Other amounts and other plans are available. Note how you may repay your loan in a very few months to keep the cost to a minimum. Note, also, what small payments can be made if you wish.

Cash Loan You Get	Amount you pay back, 1 yr. & month (including all charges) for following periods: 3 mos	6 mos	9 mos	8 mos.	10 mos	12 mos	16 mos	20 mos
$ 50	$28 94	$14 29	$ 9 08	$ 6 97	$ 5 71	$ 4 87		
100	61 88	26 58	18 16	13 95	11 43	9 75	$ 7 66	$ 6 41
150	71 82	39 87	27 23	20 92	17 14	14 62	11 49	9 62
200	103 77	54 16	36 31	27 89	22 85	19 50	15 32	12 83
300	155 65	79 75	54 46	41 84	34 28	29 25	22 98	19 24

This table is based on prompt repayment. Payments may be made in advance of the day they are due if you wish. Advance payment reduces the cost of your loan proportionately, and you pay charges only for the time you have the money. Payments are computed on household's unpaid balance each month which is less than the lawful maximum. Massachusetts 2½%

BOSTON—THREE OFFICES

*80 Boylston Street—Corner Tremont St., Suite 501 Little Building. Phone HUBbard 5844. License No. 16

89 Temple Place—Corner Washington, 8th Floor, Blake Building. Phone HUBbard 6142. License No. 202

110 Tremont Street—4th Floor, Suite 408, Studio Building. Phone: LIBerty 5274. License No. 223

BROOKLINE
At Coolidge Corner—1352 Beacon Street, 2nd Floor, Pierce Brick. License No. 141. LONgwood 4471

DORCHESTER
At Upham's Corner—508 Columbia Road, 2nd Floor. License No. 143. GENeva 4010

CAMBRIDGE
678 Massachusetts Ave.—5th Fl., Central Sq. Bldg. License No. 64. TROwbridge 5322

MALDEN
351 Main Street—2nd Floor. License No. 6. MALden 7044

Household also maintains offices in Lynn, Quincy, Lowell and Salem

HOUSEHOLD FINANCE CORPORATION

*Special quick service at this new office

LOANS UP TO $300

If you need money for sickness, education, consolidate bills or just buy worth while things, let us help you. Call . . . write . . . phone nearest office.

NATIONAL LOAN SOCIETY

294 WASH. ST., BOSTON
Room 206 License 82 LIBerty 8544
689 MASS. AVE., CAMBRIDGE
Room 310 License 117 TRowbridge 3715
1 SALEM STREET, MALDEN
Room 204 License 177 Malden 6585
1468 HANCOCK ST., QUINCY
Room 205 License 58 Granite 7246

$25 to $300 on Your Name Only QUICKLY

PHONE—THEN COME IN AND GET YOUR MONEY
The Better Way to Get MONEY FOR EMERGENCIES
OTHER LOANS UP TO $300 WITH OR WITHOUT CO-MAKERS

Boston	333 Washington St. CAPITOL 0600	Rm. 407 License 83
Boston	10 Pemberton Sq. 100 Main St. LIBerty 6703	Rm. 824 License 216
Quincy	1429 Hancock St. PRESident 7063	2nd Floor License 116
Hyde Park	1243 River St. HYDe Park 3350	2nd Floor License 184
Waltham	353 Moody St. WALtham 3313	2nd Floor License 124
Malden	6 Pleasant St. MALden 6510	Rm. 305 License 72
Roslindale	19 Poplar St. PARkway 8280	2nd Floor License 212

WE MAKE LOANS IN NEARBY TOWNS

PUBLIC LOAN CORPORATION

MONEY LOANED ON DIAMONDS
WATCHES GOLD SILVER JEWELRY or CASH PAID
Licensed Bonded Collateral Brokers. Est. 1906.
Pawn Tickets Bought or Financed. Mail Orders.
SALER BROS. CO., 333 Washington St., 6th Floor, corner between Bromfield and School Sts. 6th Floor.

FOR SALE

127—Clothing—Furs

Clearance SALE
1 and 2 PANT SUITS
WERE $30 WERE $35 WERE $38
$5 $7 $8
PANTS to match your suit $2 $2.50 $3
UNITED CLOTHIERS
103 WASHINGTON ST.

136—Typewriters

RENT
3 Months $5
NOISELESS MONARCH "6"
Rent this fine noiseless typewriter that responds to the lightest touch. Initial rental applied on purchase.
AMERICAN WRITING MACHINE CO.
91 FEDERAL ST. LIBERTY 6181

129—Furniture

[illegible]

130—Refrigerators

"COLD ALONE IS NOT ENOUGH"—ASK US FOR FACTS. ARCTIC CITY ICE CO. PRESident 2400

REFRIGERATORS—G. E. Frigidaire, Norge others $15 $20 $25. Bell 914 Blanc. Ave., Cambridge

131 Washing Machines

WASHER, 7 sheet; cost $79.95, sell as is for $15. Dewey Radio, 103 Bedford St.

133—Radios—Equipment

[illegible] Auto Radios, Motorola, Philco, 6-volt, complete, $9. Bell, 714 Mass. Ave., Cambr. TRO 4411

EMPLOYMENT

60—Employment for Women

WANTED 10 WOMEN

Ages 25 to 50—Pleasant Work [illegible]

61—Employment for Men

WANTED, First class Cabinet Makers, [illegible]

68—Instructions

BE A CERTIFIED WELDER

New England's Only Exclusive Welding School. Summer classes now forming! New England Welding Laboratories, Inc. 52 St. Stephen St., Boston, Conn. 4-6

DANCING

BALLROOM [illegible] in 4 TAP A [illegible]

Prof. Ritter 177 [illegible] St. [illegible]

RENTALS

93—Moving—Trucking—Storage

CHAMPION MOVERS
5 RMS. $10 LOCAL Car, 8834. All Vans
$10 PIANO $5 Local HIGHlands 5126.
5 RMS. $10 Expert mover, 23 years exp. bonded storage. 6 Mos to Pay. HIGhlands 5496.

FURNITURE (this) moved and stored into a flo. bonded storage. 6 Mos to Pay. HIGhlands 5496.

94—Unfurnished Apartments

ROXBURY—4 Akron St. Modern 3 rms. [illegible] $5 Heat Free.

99—Camps for Boys and Girls

Private camp in pines, Boys 6-10, $7 wk. Mrs. Mooney, Jaquith Rd., Wilmington 79 6.

100—Furnished Rooms

LIBERTY Chambers, 34 Warrenton pl., [illegible] Hotel, Lim. tone, Franconia 81 0.

Beacon Hill, 48 Temple St. Newly [illegible] rms., rear. Running water. Inf. 4598.

CONCORD Sq.—Neat [illegible] kitchenette [illegible] $7.

22 WORCESTER St.—Furn. Rms., suited, priv. bath, H. W. free gas and lights [illegible]

A PEMBROKE ST.—Neat, clean, [illegible] baths and gas steam heat.

101—Children to Board

[illegible]

109—Homes for Invalids

[illegible] convalescent; excellent food and care. [illegible]

BUYERS' GUIDE

Movers

[illegible]

Where to Dine

BLINSTRUB'S Village Dine & Floor Shows 9:15 P.M. 11:15 Broadway near B. & S.

ALL LOST AND FOUND ADS ARE BROADCAST OVER RADIO STATION WMEX
TO ORDER AN AD TELEPHONE MISS JAMES, LIBERTY 4000.

AUTOMOTIVE

200—Automobiles For Sale.

Somerville
1938 OLDSMOBILE
4-Door Touring Sedan

Practically new in every detail. Heater and defroster. Large built in trunk, factory built in extras you can't afford to miss if at this low price. Fully guaranteed $725

1936 Buick Roadmaster $395
4 Door Trunk Sedan. Radio, heater, white sidewall tires, all extras

1938 Chev. 5-Pass. Sedan $450
Here is real outstanding buy

1938 Ford 5-Pass. Sedan $525
Can't be duplicated at this price

1937 Buick Special Conv. Cpe. $575
Equipped with radio, heater and other extras this snappy car will sell itself.

TAXI MEN--UNDERTAKERS
or anyone with a LARGE FAMILY

1936 Buick 91 7-Pass. Sedan $675
Driven only 24,000 actual miles. 6 wheel job. Equipped with heater, defrosters, elec. clock etc. Beautiful black, cannot be told from a new car. don't miss it.

'36 Cadillac Fleetwood 4-Dr. Sed. $650
V-8; built in trunk, radio, heater, white sidewall tires. It's a honey.

BUDGET PAY'TS TO SUIT YOU
751 McGrath Highway (No. Artery)
Tel. SOM. 1515—Always Open

Buick

WORLD'S FAIR
Vacation SPECIALS

WE WILL GUARANTEE any one of these sturdy tried cars. They've all been carefully reconditioned to save you money. Stop in and look them the ones over today. You'll agree they're the biggest bargains in town!

$10 DOWN WILL TAKE ONE AWAY
"GET IN AND GO!"

'38 FORD 5-Pass. Trunk Sedan a car that is like new for only $545
'37 DODGE 5-Pass. Sedan. Radio, htr. etc.
'37 PLYM. 4-Door Sedan, a nice buy.
37 FORD Fordor Sedan, a nice clean car that had good care and shows it.
'36 PLYMOUTH 5-Pass. Sed. nice and clean
'36 DODGE De Luxe 4 Dr. Sedan
'35 FORD De Luxe 4 Dr. Sed., a beauty
'34 FORD Tudor Sedan for only 195
'33 WILLYS 4 Dr. Sedan. Radio. Motor with many thousands of miles of good transportation left in only 95
'32 PLYM. 4-Dr. Sed. Real Transp. 95
'31 AUBURN 6-W. Cpe. Car that is a dandy for only 75
31 STUDEBAKER Small 6, 4 Dr. 6-W Sedan 45

PRINCETON MOTOR SALES, Inc.
DeSoto-Plymouth Distributors
Headquarters 342 So. Artery at Wash. St., Somerville Now 8787
PLAZA On No. Artery at Bridge Bay Square, Somerville SOM. 8788
OPEN EVERY DAY 'till 10 P. M.

AUTO REPAIRING EASY TERMS
Have your car repaired by experts. Drive in today for estimate. Free towing and estimates.
AS LITTLE AS $3 DOWN $3 WEEKLY
STRATTON MOTORS, Inc.

'36 Chev. 1½-Ton Panel Truck
A light delivery truck in fine clean condition. An ideal truck for easy paid delivery service $215
JOHN J. DELANEY, Inc.
MATTAPAN SQ. BIT. 3800
OPEN EVENINGS

'37 Ford Convertible Sedan
..... $450
EASY UNIVERSAL CREDIT CO. TERMS

'34 HUDSON 4-DOOR SEDAN $150 — IN EXCELLENT CONDITION; TERMS $5 WK. CENTER NEWTON 4377

GUARANTEED Auto Repairs on time payments. Accident work a specialty. Community Pontiac Co., 1000 Wash. St., Brighton. ALG. 7200. Instal. service.

PONTIAC '33 5-pass. coupe, $50 down. Motor used. 260 Wash. St., Brighton. ALG. 7200.

BUICK sedan, coupe or H.P. $62. 1940 Commodore ave., ROX. GAR. 8656.

FORD 1935 Deluxe Fordor Sedan, new $175. Terms. PARK. 9411.

AUTOMOTIVE

200—Automobiles For Sale.

CYPRESS MOTORS
DODGE-PLYMOUTH
BEST VALUES

'37 DODGE 7-PASS. SEDAN
4-DOOR DE LUXE TOURING
..... $695

'34 Buick 4-Dr. Sedan..... $75
'31 Dodge 2-Dr. Sedan..... 45
'30 Dodge 4-Dr. Tr. Sedan, R. 25
'36 Plymouth 2-Dr. Tr. Sedan 295
'37 Ford Tr. Phaeton..... 450
'38 Ford Tr. Fordor, R., H.... 495
'37 Chev. Mstr. Del. 2-Dr. Sed. 425

'35 Pierce Arrow 4-Dr. Sed.
Radio and heater, 6 wheel $345
OPEN EVENINGS
316 Boylston St., Brookline
CORNER WORCESTER TURNPIKE AT CYPRESS ST. LON. 3737

DODGE
Plymouth

'37 Plymouth Conv. Cpe... $545
'36 Plymouth Conv. Cpe... 445
'36 Chev. Conv. Cpe..... 425
$100 ON YOUR PRESENT CAR AS DOWN PAYMENT
90 Day Guarantee
Parts and Labor
54 Others to Choose From
HOMESTEAD MOTORS
1311 BOYLSTON STREET
Always Open. COM. 0120
Cars On Display Sunday

'37 Studeb. J20 2-3T Ch. & Cab $625
'37 Ford 112 Canopy Top Ex. 355
'37 International Panel 1½-T. 435
REARDON-WOODWARD
1570 COLUMBUS AVE. NEAR MASS. AVE.

'37 CHEVROLET
Le Sabre two door Fisher Touring Sedan, one owner, driven only three months, blue with matching upholstery. Motor and appearance like new. An unusual value at this low price $395
JOHN J. DELANEY, Inc.
Mattapan Sq. Open Eves. Bit. 3800

'38 Plymouth 4-Dr. Sed. $565
A fine Town Sedan. A few miles ... Original ... Trade ... Equipped ... Like ... Motor ... Appearance ... Easy ... Terms ...

'36 Ford Convertible Sedan
Fine low mileage, de luxe equipped, an exceptionally clean car, factory fresh throughout and $395
... Ford ... Trade ... Terms ...
EASY UNIVERSAL CREDIT CO. TERMS

ATTRACTIVE BUYS
$50 to $150 Down—$10 to $20 Monthly
'37 Buick Convertible Coupe, R. & H.
'37 Plymouth Convertible Coupe, R. & H.
'36 Dodge Tr. Sedan, R. & H.
'35 Olds. Tr. Sedan, R. & H.
Also many more used car buys, all makes, easy terms.

$10 to $25 DOWN
1 Ford 2 Dr. R. & H.
1 Plymouth Sedan R. & H.
1 Chevrolet Sedan.
All Good Models.
And several more to choose from.
Coolidge Garage Used Car Lot Alexandria 9400
1175 NORTH BEACON St., BRIGHTON
(New Car Dealers)
ALWAYS OPEN

$150 OFF COST
1939 Ford 2-door model Tudor Touch Master. HARLEY MOTOR SALES, Inc., Dodge-Plymouth Dealer, 1570 Parkway, Everett.

'36 FORD CONV. COUPE, $290. F. E. WADSWORTH, BIT. 0470.

'36 Auburn Cpe. Sedan, R. and H. All good tires, very ... $265. Malden 2029.

Special At Jr. '36 Chrysler All New ... $595. 1570 Parkway, Everett.

REPOSSESSED '37 CHEVROLET MASTER DE LUXE 4-DR. SEDAN; EQUIPPED WITH HEATER, DEFROSTER, SPARE TIRE, ETC.; ONLY $595. 1570 PARKWAY, EVERETT.

AUTOMOTIVE

200—Automobiles For Sale

HOW DOES THIS APPEAL TO YOU ?

For the next 5 DAYS every 1937 OR 1938 FORD CAR we sell will be equipped with
4 NEW FIRESTONE TIRES
and, of course we will give you our UNCONDITIONAL 30 DAY MAG GUARANTEE against rent y protects you.

'38 PLYM. STATION WAGON $675
'38 FORD STATION WAGON ... $25
'38 FORD 60 TRUNK TUDOR ... 445
'38 FORD 85 TRUNK TUDOR ... 485
'37 FORD STATION WAGON ... 575
'37 FORD 85 FORDOR 515
'37 FORD 85 TUDOR 385
'37 FORD 60 TUDOR 345
'36 LINCOLN Zephyr 4-Dr. Sed. 495
'36 HUDSON 6-4 Dr. Tour. Sed. 350

Choice of Black, Grey, Blue, Green MANY OTHER CARS TO CHOOSE FROM. 3 Liberal Finance Plans

See Mr. Wiley
Newton Motor Sales Co.
Authorized Ford Dealers
773 Washington St.
Newtonville, New. No. 4200

BRODIGAN MOTORS Inc.
VACATION CARS

'35 OLDS 4-Dr. Sedan....$345
'34 DODGE Conv. Coupe.. 245
'34 FORD Fordor..... 135
'33 CHEV. 4-Dr. Sedan... 145
'32 FORD 4-Cyl. Sedan.... 75
'32 PONTIAC Coupe, Radio 110
'31 Cadillac 6-W., Club Cp. 240
All Checked for Good Driving
Cadillac—La Salle—Oldsmobile
617 Columbia Rd., Dorchester
GEN. 7410 OPEN EVENINGS

'36 Chev. Sedan, with tr'k $295
'36 Ford Tudor, trunk.... 295
'36 Dodge D. L. 4-dr. trunk 345
HOOVER MOTORS
MOTOR MART, PARK SQ.
HUB. 7100 OPEN EVENINGS

'38 DODGE
4-DOOR TRUNK SEDAN. $650
Equipped with radio. This car has never been registered, can not be told from new. Studio lights guarantee.
Franklin Field Motors, Inc.
872 BLUE HILL AVE. DOR. GEN. 7300 Open Evenings

WANT TO SAVE $355
See this '38 DODGE 4 DOOR DE LUXE TOURING SEDAN. Beautiful ... Has many accessories ... Like ... Will demonstrate ... MURRAY Dodge ...

Taxi Owners-Undertakers
... Motor ... Sedan ... Everett

201—Trucks For Sale

FORD TRUCKS
'37 Panel, refrigerator. New heavy duty tires and battery..... $620
'37 Sedan Delivery, 60 H.P. refrigerated. Like new throughout $80
...
WELLESLEY MOTOR SALES
475 WASHINGTON ST.
WELLESLEY 2300

'35 CHEVROLET 1½ TON $185
DEAL WHERE: RACK BODY. TERMS $6 WEEK. CENTER NEWTON 4377.

'36 G. M. C. PANEL $165
VERY CLEAN; TERMS $6 WEEK. CENTER NEWTON 4377

6 Chevrolet ½-Ton Panels $185. Inc. Every Panel is P.D. 0090

202—Automobiles Wanted

SPOT CASH FOR YOUR CAR
HIGHEST PRICES
CALL OR DRIVE-IN—INSTANT SERVICE
BRILLIANT'S
192 BROADWAY, SOMERVILLE—SOM 2440

CASH for your car, Beach Wagon or Truck. Highest prices paid. 1040 Columbus ave., Roxbury. GAR. 8300.

Cash For Your Car or Beach Wagon
4 Hour Service. Harvey Everett 2090

Cars Wanted Ready cash. Alg. 7200. 290 Wash. St., Brighton.

CASH FOR YOUR CAR. WE PAY $50 TO $100 MORE. CALL GAR. 8967.

209—Automobile Insurance

$8 Down, 3 months to pay. Broad St. & Ladies Tickets. Insurance financed. Property damage placed. 69 Broad. Boyd 5135. Bulfinch 7469.

AUTOMOTIVE

200—Automobiles For Sale

CLAUSON'S GARAGE
DODGE-PLYMOUTH DEALERS
CHESTNUT HILL LON. 3782

REAL CLEAN GUARANTEED CARS
'38 Plymouth 2-Dr. Tr. Sed. $515
'37 Dodge 4-Dr. Tr. Sed., R., H. 595
'38 Olds. 4-Dr. Tr. Sed., R., H. 795
'37 Plymouth R. S. Coupe..... 450
'37 Pontiac Club Cpe., R., H. 545
'36 Dodge 4-Dr. Tr. Sed. 395
'37 Chev. Mstr. De L. Sed. 465
'35 Ford Tudor Sedans..... 225
'36 Chev. Master Coach 450
'37 DeSoto 4-Dr. Tr. Sed... 550
50 Other Cars to Choose From

1198 Boylston St., Brookline
CORNER OF HAMMOND ST., ON THE WORCESTER TURNPIKE
THE NEW GULF GAS STATION
OPEN EVENINGS

WILEY'S OVERLAND DEALERS
'32 PLYMOUTH 4 Door Sedan ... $8
'? CHRYSLER '37 Sport Road ...
'33 TERRAPLANE 4 Door Sedan ...
'34 BUICK Mod. 85 2 Dr. Tour. Sed. ...
'36 LAFAYETTE 4 Dr. Tour. Sedan ...
'34 FORD BEACH WAGON ...
'31 FORD 4 Dr. Sport Sedan ...
'37 DODGE 4 Dr. Touring Sedan ...
'37 FORD 2 Dr. Sed. with Rumble ...
'37 DODGE 4 Dr. Touring Sedan ...
'33 WILLYS 4 Dr. Sedan ...
'37 FORD COUPE Model 85 ...
MYERS 2005 CO. 15 Berkeley St. Bos.

'36 Hudson 4 Dr. Sedan $395
'38 Ford De L. Sta. Wagon 710
'38 Ford Conv. Sed., R.&H. 710
REARDON-WOODWARD
1570 COLUMBUS AVE. NEAR MASS. AVE.

REPOSSESSED
'38 CHEVROLET SPORT SEDAN
Low mileage, splendid ... Can be taken ... $447. ... Myrtle Ave., Medford ...

Chrysler

CHRYSLER 1936 Royal Runble Seat Coupe. Cream ... $675
... P. F. WADSWORTH, INC., 424 Adams St., Milton. BIT. 0470. Open evenings.

Dodge

DODGE 1934 Rumble Seat Car ... $195
... HAROLD O'NEIL, 17 Granite Ave. at Gallivan Blvd., Dorchester. COL. 4400.

DODGE, 1936 Sedan. ... $395
... perfect in every detail, low mileage ... HAROLD O'NEIL, 17 Granite Ave. at Gallivan Blvd., Dorchester. COL. 4400.

Ford

FORD 1935 ½-Ton Panel. ... $145
... HAROLD O'NEIL, 17 Granite Ave. at Gallivan Blvd., Dorchester. COL. 4400.

FORD 1934 Convertible Coupe. $200
Owned by a Milton fan ... A perfect sport car, clean throughout ... F. P. WADSWORTH, INC., 424 Adams St., Milton. BIT. 0470. Open evenings.

La Salle

LaSALLE, 1936 4 Door Trunk Sedan. $525
... heater, car has had exercise ... HAROLD O'NEIL, 17 Granite Ave. at Gallivan Blvd., Dorchester. COL. 4400.

Oldsmobile

OLDSMOBILE, 1934 Sedan, ... $445
... seat, free ... Hancock, Inc., 747 Mefrath ... (No. Artery), Somerville.

ONE OF BURNETT'S BETTER BARGAINS
OLDSMOBILE, 1938 ... $695
Equipped with a ... new car. ... Sedan. ... F. E. WADSWORTH, INC., 424 Adams St., Milton, BIT. 0470. Open evenings.

Plymouth

PLYMOUTH 1936 Rumble Seat Coupe. ... $325
... DAY
OLD O'NEIL, 17 Granite Ave. at Gallivan Blvd., Dorchester, COL. 4400.

PLYMOUTH 1938 Coupe. Car has had perfect care; like new, low mileage; one owner. ... $495
... P. F. WADSWORTH, INC., 424 Adams St., Milton, BIT. 0470. Open evenings.

Auto Gossip

By OTTO SCOOPS

... of the cost of ... Wilson ... Mack ... Mayo ... Lincoln ... Boston ... Lincoln ... Mayo ... Mack

AUSTEN LAKE

Carrigan to Manage Old Timers Team

A BIT OF PUBLICITY FLIMSY FROM the Veterans of Foreign Wars arrives in this corner today. It says simply, "Bill Carrigan has agreed to manage one of the teams in the Old Timers game at Fenway Park on July 12."

AUSTEN LAKE

Not long ago Bill made one of his rare public appearances at a Boston sports party, one of those giggle-and-gargle feasts. He looked a little withered about the jaws. His thinning hair was quite silvery and his speech was just as monosyllabic. He answered "Yes," or "No" and sometimes grunted "Mmmmm." And presently, when his friends turned to look for him, he was gone again.

Always that way, was Bill. A hunter of solitude who twice fled baseball at the top of his popularity. He had hated the hustle of sport crowds, the round of Pullman jumps, the yammer of the players' bench and the journalists' intrusion on his privacy. So he quit a $25,000 job to raise prize poultry and go back to the quiet backwaters with his family. He is a quaint cuss by our citified standards!

I never tired of studying Carrigan when he first returned to manage Bob Quinn's raggety Red Sox. Yet somehow I never managed to penetrate the mystery of the man who lived behind a grim, gray mask from which peered shrewd, examining eyes, like windows in a granite jail. Not that Bill wasn't friendly in his grave, guarded way. Or that he didn't have a heavy, good humor of a patented sort. But through his three years with Quinn he tolerated baseball as a pious penitent might wear a hair shirt and said when he came back, "I'll do my best. But I won't worry a lick." He did and he didn't!

▸ ▸ ▸

City Sage or Local Yokel?

I USED TO WATCH BILL SITTING like a hen in the midst of his scatterbrained brood. They mixed their feet and missed his signals! They went into cackling hysterics and fired infield clods at each other! They gave hotel clerks the horrors! But amid the hilarious hoople Bill [illegible] and [illegible] and no fuss no profanity no [illegible]

And finally a yearning to get back to Beulah, his children, his Down East cronies and his prize chickens boiled up in his soul and he quit the job over Quinn's protest, returning to the oblivion of a county Squire. Strange Mixt

Yes, Bill tossed away $25,000 and National celebrity like the crusts of a picnic lunch and hurried back to rustic simplicity. He didn't need the money! He resented attention! He hated crowds! All he asked was to stroll down Lowell's arboreal streets, sniff the odors of the woods, hear the cackle of his henyards and perform the routine of a rural father. Solid man!

What dreams he saw, what ambitions he nursed, what hopes he fashioned, we who rode on the coattails of the Red Sox never learned. For either Bill was a romantic yokel with a treasure store of cracker-barrel philosophy who liked to brood on cosmic problems and flash the beam of his intelligence inward through the caverns of his soul, or he was just a mental vacuum who distrusted the sound of his own voice, the worth of his own ideas and lived in a mental mist. As I say, I never knew.

But I prefer to think of him in the former light. Because, he had too tight a hold on the rowdy Red Sox juveniles of his time, men like the late Ed Morris, Howard Ehmke, Hal Rogell, Bill Regan, Jack Rothrock and a herd of other underdone urines.

▸ ▸ ▸

Seven Who Passed

IN EIGHTEEN YEARS OF MIRRORING sport opinion (Gawsh!) I have sat behind eight Red Sox managers come and go, beginning with Frank Chance, that chino to swain whose blasphemies were an eloquent contribution to baseball English, and ending with Joe Cronin, a parlor type who set himself up as a loving leader.

Well there was Lee Fohl, a lonely man who screamed inwardly and silently, and between games sat in solitary with his mastiff's jowls hanging, pink, on his shoulders. To us reporters Lee grumbled querulous nothings and in his imitation seemed to pray, "Lord, keep my patience. Let me not suck these pests."

Then came Carrigan and afterward Heinie Wagner, a Weber & Fields, Dutch vaudeville type who walked around like a papa bear, a morose man who, because he was conscious of his inefficiency, spurned suggestions and spent his evenings sucking a pipe.

Later came Shano Collins, an anxious, uneasy body who tried to play big brother to his frisky brood and finally jumped overboard in a fit of fractious nerves and paddled ashore before his sanity collapsed.

And then Marty McManus, a stop gap manager and a suspicious, jittery soul who kept his luggage packed for a quick getaway in case he got fired (S'help me, S'truth!) And then Bucky Harris, the ex-slate pucker and colliery boy who was first under the Yawkey regime. Bucky was an earnest, able and baseball wise gent who gradually became too refined for his own good.

And finally Joe Cronin, who keeps his face wreathed in a cheery purker and chirps happy hellos to everybody despite the cloud in his blue eye. And to Joe's great credit though he is doubling in brass he has never come down with the screaming meemies.

So, in all eight managers only one remains a real enigma. I guess from a baseball viewpoint Bid Carrigan will remain the man who nobody knows. Stout Fella.

Briton Edges Bulla For British Golf Title

ST. ANDREWS, Scotland, July 7 (INS)—Perilously close to being removed to the United States for a time today while Johnny Bulla of Greensboro, N. C., and Chicago, was out in front of the field, the British open golf championship was finally retained by one of England's own when Dick Burton completed the 72 holes in 290 to succeed Reginald Whitcombe as wearer of the crown.

Bulla had thrilled a gallery of 4000 with his tremendous drives in playing today's two 18-hole rounds in sub par 71 and 73 to move to the front with a 292 as most of the rest of the contenders wilted.

He was virtually conceded the title until Burton, who had shot a third round 77, began to blaze through his afternoon round, finishing with a 71.

Bulla's 292 was exactly even with par for the four rounds, but was still not enough in the face of Burton's finale which was his third sub par round of the four played.

Thus the overnight leader, after the first two rounds completed yesterday, went onto victory, but it was Bulla who gave the gallery a thrill and startled the staid Scots with the close approach he made to being the first American to take the title since 1933 when Denny Shute came through.

Bulla today was the sole American in the field of 34.

Here's Johnny Bula, long hitting Chicago professional, whose fine closing spurt gave him 292 total and second place in British open golf championship. Bulla seemingly had title in pocket when along came Dick Burton of England with a last round 71 to snatch the coveted prize from the Carolina born boy with a 72-hole score of 290.

Final Golf Scores

ST. ANDREWS, Scotland, July 7 (AP)—Third and fourth round scores and 72 hole totals in British open golf championship, 34 entries amateur:

Johnny Bulla, (Chicago)	148	71	73	292
Dick Burton	144	71	75	290
Martin Pose, Argentina	143	74	74	291
Emilio Serra, Argentina	149	75	77	299
Eden Kyle	150	75	76	301
William Davies	150	74	77	301
T. H. Ayton, Jr.	149	78	77	304
W. Shankland	145	72	77	294
Alf Perry	145	73	76	294
Alex Sweeney	149	69	76	294
Max Faulkner	146	76	80	302
William Anderson	146	[illegible]	[illegible]	294
James Adams	147	[illegible]	[illegible]	298
Percy Allis	148	74	74	296
E. W. H. Cayon	148	74	74	296
A. Castanon, Argentina	150	80	75	305

RIGGS WINS WIMBLEDON NET FINAL

WIMBLEDON, Eng., July 7 (AP)—Bobby Riggs of Chicago beat his roommate and doubles partner, Elwood Cooke of Portland, Ore., 2–6, 8–6, 3–6, 6–3, 6–2, today in the All American final of the All England tennis championship.

Though he was within a point of losing the first two sets, Riggs, playing with that sublime nonchalance which has baffled the British critics, pulled Cooke back almost as he liked and never really looked like a loser after the start of the fourth set.

Riggs, making his debut at Wimbledon (now has won 13 straight from Cooke, who was not even considered good enough by the United States [illegible] to have his [illegible] expenses paid to the tournament.

The only other American ever to win the Wimbledon [illegible] visit was Ellsworth Vines in 1932.

Riggs got a valuable lead in the fifth and final set, but Cooke dragged him back level at 2–2. However, Bobby broke through his roommate's service for a vital advantage in the fifth game when Cooke missed two whistling baseline drives by inches.

Bobby won the sixth to love for a 4–2 lead. After that he simply ran away as he liked.

In the semifinals of women's doubles, Helen Jacobs of Berkeley, Calif., and her English partner, Billy Yorke, defeated Jean Nicoll and Betty Nuthall of England, 5–7, 6–4, 11–9.

Before Riggs and Cooke put in their appearance, Alice Marble of San Francisco, and Mrs. Sarah Palfrey Fabyan of Cambridge, Mass., combined to enter the finals of the women's doubles. They defeated Kay Stammers and Mrs. S. H. Hammersley of Great Britain, 8–6, 6–3.

ELWOOD COOKE
Surprised British Fans

All-Star Game Starts at 2.00

CHICAGO, July 7 (AP)—The starting time of the all-star baseball game next Tuesday at New York between picked teams of the American and National Leagues was changed today to 2 p. m. Eastern Daylight Time by K. M. Landis, commissioner of baseball.

The game originally was scheduled to start a half hour earlier. Commissioner Landis said that if rain forces a postponement, the contest will be played Wednesday starting at 11 a. m.

Pastor Signs For Louis Bout

NEW YORK, July 7 (AP)—Bob Pastor, New York heavyweight contender, formally signed a contract today to fight Joe Louis for the world's championship in September.

Neither the time nor the place was set, but Mike Jacobs, head of the 20th Century Sporting Club expects to announce Monday that the bout will be held in Briggs Stadium, Detroit, with September 21 as the probable date.

FOR SCOTCH AND SODA
GLEN GARRY
86.8 PROOF
BLENDED Scotch WHISKY
8 YEARS OLD
FOR 50 YEARS IMPORTED BY
S.S.PIERCE CO.
BOSTON

HARVARD, TABOR, KENT EIGHTS WIN; KENT FOUR LOSES

HENLEY-ON-THAMES, Eng., July 7 (AP)—Harvard won its way to the final round of the grand challenge cup competition today by beating Jesus College of Cambridge in the Royal Henley Regatta.

The Crimson, last winner of the converted trophy in 1914, finished the mile and five-sixteenths contest two lengths in front and was clocked in seven minutes 21 seconds.

The United States eight will meet the Toronto Argonauts in tomorrow's final. The Argos won their semi-final heat against Sydney, Australia.

KENT EIGHT WINS

The Jesus College crew took a half-length lead as Harvard started slowly.

At the quarter-mile mark, however, Harvard sprinted and by the time they reached the halfway post, the Americans had reduced their rivals' lead to a quarter length.

Just before the half way signal Harvard forged to the front and though the English eight raised its stroke from 34 to 37 in the final stretch, the Crimson beat off the challenge with ease.

Kent (Ct.) school won another heat in defense of the Thames Challenge Cup, defeating the Leander Rowing Club eight by three lengths.

The New England schoolboys rowed the mile and five-sixteenths in 7 minutes and 45 seconds for their third heat triumph.

Leander led slightly during the early stages, but Kent, stroking at 34 cap soon took command and was two lengths in front at the third signal.

The margin was three lengths at the finish and the Americans held it to the finish.

ANOTHER FOR BURK

The Light Boat Club crew of Philadelphia defeated Kent School of Connecticut by two lengths in the quarter-finals of the Wyfold challenge cup for fours.

The time was nine minutes and eight seconds.

Joe Burk of Philadelphia, scored a ridiculously easy victory to go into the finals in defense of the Diamond Sculls. He finished approximately nine lengths in front of L. P. Allnutt, English sculler who eliminated R. W. Bates of Cambridge, Mass., yesterday.

[illegible] was a nice race that Burk [illegible] at the three quarter [illegible] stood [illegible] stroke on his opponent [illegible] the [illegible] went, using his customary broad smile for the [illegible] was His time [illegible] paratively slow—10 minutes and seconds.

[illegible] Vandegrift of Morristown, Mass., followed Kent Conn., school into the [illegible] the [illegible] in the [illegible] minutes and 45 seconds.

DOROTHY CANTWELL

2 Girls Hurt In Pool Crash

Injuries today had marred opening festivities at the new Longwood Cricket Club swimming pool.

Taken to Baker Memorial Hospital for observation of possible serious head and back injuries were Nancy Lane, 14, Brighton, and Dorothy Cantwell, 15, Worcester, after Miss Lane dived from the high board and struck Miss Cantwell, swimming below.

They were held [illegible] Hospital [illegible]

The 200-yard freestyle [illegible] mer was won by Robert [illegible] Worcester. Ellis Bird, [illegible] Kelly, Gardner, won the 50-yard [illegible] stroke [illegible]

In the women's events [illegible] Jerauld, Worcester [illegible] yard freestyle [illegible] Frances Howarth, Whitinsville [illegible] yard breaststroke [illegible] Ruth Howarth, Whitinsville, [illegible] yard backstroke [illegible]

STARTS OCEAN TRIP—Yacht Kanawha, sailed by Noyse Dawley of Hollywood, Cal., leaves 'Frisco harbor for Honolulu. Kanawha was one of 26 boats starting 2085 mile transpacific journey.

BEES, PHILS RENEW DIAMOND WAR TODAY

Sailor Bill Posedel, with 22 scoreless innings and two shut-out victories in his immediate wake, gets the nod from Manager Casey Stengel to do the pitching at N. L. Park this afternoon when the Bees open a four-game series with the Phillies.

It is a series in which the fighting Bees and the floundering Phils may renew the fistic fireworks set off in Quakertown last Sunday and this makes it a more attractive series.

There will be a single game today with the same order tomorrow and a double header on Sunday.

Manager Casey Stengel who threw the one punch which caused the dagger looks between the B's and Phils, hitting Merrill May on the whiskers after May had bowled over Eddie Miller sliding into second, says a sweep in this engagement, which he hopes will be crashless and swing less.

BEST HURLERS TO SHOW

Stengel is hoping for a sweep as he's got four fancy flingers ready to trot out, Posedel today, Lon Felte tomorrow and Dan MacFayden and Mil Shoffner on Sunday. All except Felte need but recent past performances to begin again where the Giants knocked them off a six-straight winning streak.

In his last two trips Sailor Bill Posedel has blanked the Cards and the Phils, shutting out the cellar dwellers last Saturday 6 to 3 giving up only six hits.

Felte although [illegible] his [illegible] his wins against three losses has been blasted out in his last three starts. Lon is much too good a pitcher to allow this to go on much later. In fact, he may let it go no longer than tomorrow.

MacFayden and Shoffner who [illegible] Bill Terry wriggle with wrath on the holiday, should take charge of the Phils on Sunday.

Home Run Derby

YESTERDAY'S HOMERS

[illegible]

KING BATTED IN

AMERICAN | NATIONAL

[illegible]

SUFFOLK MUTUELS

For Thursday, July 6

1 2 7 Races		$171.00
1 2 3 7 Races		$16.20
	7 Races	$705.00

NATIONAL LEAGUE FIELD
Tomorrow at 3.00 P. M.
BEES vs. PHILADELPHIA
Seats at National League Field, Sta. Audio
LADIES DAY—Entrance on Babcock St.

PIRATES CATCH UP WITH DIZ

PITTSBURGH, July 7 (AP)—It was Jerome Herman Dean, pitching today, not the Dizzy who a little while ago burned up the Pirates with the crack they had the '38 pennant because 'you gave up [illegible]

[illegible] runs and their ace hurler day with their bats and sent the [illegible] to the showers for the third consecutive time while handing him his first defeat [illegible] by a 7-2 count.

Even at that, if Ducky Detzell Pirate tossed a double play ball [illegible] Pittsburgh would not have scored a run in a big third inning and might not have won.

"I haven't any alibis," rambled a strangely subdued Diz. "I did my best, but it wasn't quite good enough."

YEAR OLD FEUD

[illegible] the Cubs' pitching [illegible] [illegible] was [illegible] [illegible] good that [illegible] [illegible] viewing personally. And [illegible] the whole Pirate outfit was bothered about Diz's [illegible] ment, so much so that Arky Vaughan wanted to make the issue a personal one.

[illegible] the Pirates now was a rething I captured one of those [illegible]

[illegible] outspoken as usual in saying the Bucs lost because they [illegible]

Those are hard words even for professional ball players to [illegible] day when Diz was slapped out of [illegible] to the fourth [illegible] it he walked off with [illegible] [illegible] [illegible]

SPORT INTERLUDES

Bees, Red Sox Plan For Night Baseball } *Local Clubs May Use Same Ball Lot*

By BILL GRIMES

Pres. C. C. Patterson, Sec. Mel Merritt and State Handicapper John Corcoran have paired the field for next week's 35th Massachusetts amateur championship at the Tedesco Country Club . . . And they'll release the pairing for Sunday.

As Freddie Wright has decided not to defend his title the state amateur crown will change hands for the eighth straight year. . . . A former Judge [illegible] W. Reeve will be chairman of the Tedesco [illegible] committee and said the course is primed for the champion ship.

FRED WRIGHT

With the exception of three new holes, Tedesco will be the same as it was when Ralph Munro won the state junior championship at Swampscott in 1925 . . . Judge Reeve must have lamed the North Shore speedcars for he is, and has been for weeks devoting much of his time to perfecting every detail concerning the coming championship . . . There's nothing like that good old Rochester N. H. efficiency.

• • •

Within a year all American and National League clubs, with the possible exceptions of the New York teams will install lights for night ball . . . The promoters are convinced that the fans will go for night ball, and they realize they cannot sidestep the issue any longer . . .

If the owners of the Red Sox and Bees Yankees and Giants and Cubs and White Sox were shrewd business men there'd be only one major league ball park in Boston New York and Chicago. Each of [illegible] Philadelphia and St. Louis may have to [illegible] . . .

Imagine anyone selling up a team as a business enterprise who for no good reason elects to play his every-other-day ball park foes 22 days every year, when the schedule calls for but 77 home games, of which about 15 are postponed and converted into double headers . . .

It doesn't make sense . . . If the Red Sox and the Bees, the Yanks and Giants and the two Chicago clubs used the same ball parks for their home games, their balance sheets at the end of each fiscal year would enjoy a healthier condition.

In the event that the American and National Leagues go out on the limb for night baseball, the Boston clubs may merge for it costs more than $100,000 to install the best lights.

• • •

Bill Fleming and Jim Keefe have entered the state [illegible] at Ted[illegible] . . . Dandy Burr[illegible] Mel [illegible] Four-Ball League meet at Swampscott [illegible] and Keefe were so hot they [illegible] a shot at qualifying in the state amateur. They'll be bad news if they get into match play, and it's an even bet they both pass the 36 hole stroke competition test.

Harry A. McGrath, chairman of the golf committee has sent out the invitations for the 16th annual Winchester Country Club four-ball tournament, which will be played July 21 through 23 . . . It looks like a breeze for Sandy Burr to win the Windeler Shield for the third straight year . . . The George Wright Golf Club looks like Sandy Burr's most serious rival.

• • •

Bob List, the Little General, believes in preparedness . . . He has been working out on local driving ranges for the annual Wm. Filene's Sons Co. tournament to morrow at the Blue Hill Country Club . . . Two outstanding M. G. A. open tournaments, the Scituate-Plymouth, "Either or Both" and the Highland, are listed for next week . . .

There will be a record breaking field at Poland Springs July 23 and 24 for the second annual Metropolitan Style open . . . New England pros are lining up three of the best amateurs they can unearth for the Poland Springs event for the money prizes are very enticing . . . Jim Ricker will be on hand to give the boys a heart felt welcome when they check in at "The Springs" . . .

• • •

A remark made by Tony Marsh sent me delving into the records of baseball . . . Tony said that one year a base on balls was credited as a hit . . . And, he was correct, as usual . . . I also discovered that in 1878 it required nine balls to walk a batter . . . But, in 1880, that number was reduced to eight . . . In '84, six . . . and, in 1887 five balls was a pass. The present nine four balls, was put into effect in 1889 . . .

While fanning at National League Field recently, Bob Quinn asked "What do you mean when you write that a pitcher was batted out of the box"? . . . The answer was "I don't know . . . I suppose I mean the rubber . . . "All right, then why write box? . . . That was a stopper . . . So Bob explained that "box" had been carried down year after year since 1893.

Prior to that season, pitchers threw from a box, which at first was four feet wide and seven and one half feet long but later it was reduced to 4x6 . . . Then, in 1893 the pitchers' rubber was installed but the baseball scribes continued to refer to hurlers being knocked out of the box, which hasn't been in existence for almost a half century . . .

Eastern League

Hartford 7, Williamsport 6.
Elmira 7; Springfield 1.
Binghamton 5, Wilkes Barre 1.
Albany 2, Scranton 1.

BACK COPIES—WHOZIT CONTEST

WHOZIT CONTEST EDITOR
BOSTON AMERICAN, P. O. Box 866,
5 Winthrop Square
Boston, Mass.

Please send me pictures numbered .....

.....

I am enclosing five cents for each back copy.

Name .....

Address .....

City ..... State .....

Last 2 Days in the BASEBALL WHOZIT CONTEST

$300 IN CASH AWARDS

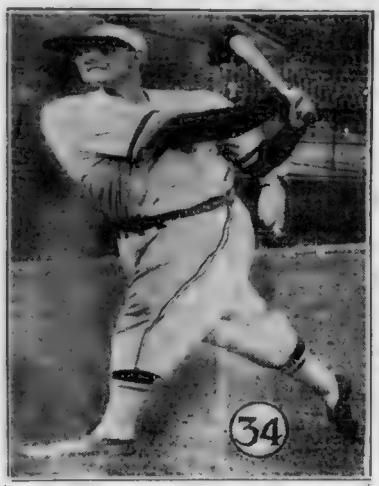

WHO IS THIS PLAYER?

He is .....

My Name .....

Address .....

ALSO, Complete Sets of Autographed BASEBALLS

each set complete with 8 balls autographed by the members of one of the 8 clubs in the league.

There's still time to win!

Contest does not close until July 18—last picture appears in Saturday's Boston American. If you have missed some of the earlier pictures use the "BACK COPY" order blank here on this page.

Mail It Today

You Can Win One of These Awards If You Can Identify the Boston Players

Read the Rules Carefully

1. Beginning in the Boston Sunday Advertiser of June 18 and continuing each week day, a "Whozit" picture of a Boston Red or Boston Red Sox ball player will be printed in the Boston Daily [illegible] and Boston Evening American until 36 have appeared. Give the correct name of the ball player shown in the picture.
2. Only one set of answers can be submitted by any one person, but each member of a family may enter, and no family will be entitled to win more than one prize.
3. Hold all answers until you have the completed set of 36. DO NOT SEND IN INDIVIDUAL PICTURES.
4. This contest is open to all bona fide New England residents except employes of the New England Newspaper Publishing Company and other Hearst enterprises and members of their families or relatives.
5. Send your entry by first class mail or bring it to: Baseball Whozit Contest Editor, Boston Evening American, 5 Winthrop Square, Boston, Mass., P. O. Box 866. All entries must bear sufficient postage to be considered.
6. All solutions must be accompanied by a letter of not more than 50 words on, "Who Is My Favorite Ball Player on the Boston Teams, and Why." Letters will be considered only in the event of a tie in solving these pictures. Entries must be in the office of the editor, or postmarked not later than midnight TEN days after the last picture is printed.
7. A committee of judges, appointed by the Boston Daily Record and Boston Evening American will select the winners in the contest. A contestant, by sending a set of solutions indicates acceptance of these Rules and Conditions and agrees that the decision of the judges is final and further agrees that there can be no appeal from the judges' decisions. No entries can be returned. All entries become the property of the Boston Daily Record and Boston Evening American.
8. Awards will be paid to the persons sending in the nearest correctly solved complete set of pictures. Neither handwriting nor neatness will count. In the event of a tie between or among two or more contestants for any of the prizes, the prize or prizes next in order will be combined in a lump sum and then evenly distributed among those tying.
9. Contestants are not required to purchase these newspapers in order to compete. Copies of these newspapers on file in the public libraries may be consulted instead.

Here are the Prizes

$300.00 AWARDS IN CASH

Complete Sets (8) of AUTOGRAPHED LEAGUE BASEBALLS

1st Award	$100.00
2nd Award	50.00
3rd Award	25.00
4th Award	[illegible] set of 8 American League Baseballs each ball autographed by members [illegible] of one of the clubs in the league
5th Award	Same as fourth award
6th Award	[illegible] set of 8 National League baseballs each ball autographed by members [illegible] of one of the clubs in the league
7th Award	Same as sixth award
NEXT FIVE at $5.00 each	25.00
NEXT FIFTY at $2.00 each	100.00

GET WHOZIT PICTURE NO. 35

IN SATURDAY'S DAILY RECORD

Mr. BOSTON

By JACK CONWAY

CHARLEY MOONEY calls my attention to the fact it will be 50 years on next Saturday that John L. Sullivan defeated Jake Kilrain in 75 rounds at Richburg, Miss., in a bout fought under London prize ring rules.

This meant it was the last of the bare knuckle battles. Under London prize ring rules, a round ended with a knockdown which helps account for the many bouts that lasted 60 to 75 rounds. A heavyweight like Phil Scott of England, if boxing during that period, would have boxed 100 rounds as he would have been continually going to the canvas.

I met John L. late in his life when he was living the life of a gentleman farmer at Abington.

When Jess Willard knocked out Jack Johnson, the new champion came to Boston for an exhibition at the Arena under the promotion of Bob McKirdy. Tom Jones, who managed Willard, refused to permit the title-holder to pose for a set of pictures Dick Sears wished for Cosmopolitan Magazine.

I called the matter to the attention of John L. who was going to referee the bout.

"Get your photographer and tell him to come with me," roared Sullivan.

Sears and myself followed John L. to Willard's dressing room.

When the old champion entered, Willard was swept away by his tremendous personality.

"Stand up, Jess," ordered Sullivan. "My friend Dick Sears is going to take a few pictures of you."

Willard obeyed John L.'s instructions like an obedient child.

* * *

Kilrain Hated Modern Boxing

KILRAIN HAD a bitter hatred of modern boxing. I was at Jack Sharkey's house in Newton a few nights after the latter had won the world's heavyweight championship from Max Schmeling. The bell rang and it was announced that Kilrain wanted to see Sharkey.

Sharkey asked Jake to come into the house, but the veteran said he wished to talk with the champion alone.

When Sharkey returned to the house after complying with Kilrain's request, he started to laugh.

"I have just won the heavyweight championship," said Sharkey, "and Jake Kilrain wants me to retire. He says boxing is a rotten business.

"Just when it looks as if I can make some big money, Jake wants me to walk away from the game. Of course I won't do as he asks."

In the latter years of his life, Kilrain was a watchman at the Fore River plant in Quincy. He never attended any of the important boxing bouts in Boston. He had turned his back completely on the boxing game.

On Saturday take a little time out to offer a toast to the memory of two great heavyweights, the immortal John L. Sullivan and Jake Kilrain.

* * *

Random Shots at Target

HENRY ARMSTRONG is still complaining of the slow progress his hands are making in healing . . . Hammering Henry realizes he will have to possess all of his hitting power when the clashes with Lou Ambers in a bout for the world's lightweight title in New York the latter part of August . . . Ambers has kept active in the ring, and should be razor sharp when he whirls into action against Armstrong.

Ambers is the only boxer who has a chance to win from Armstrong . . . Lou has the speed and cutting punch to bother the champion . . . Armstrong is too fast for punchers like Ceferino Garcia.

Teddy Williams

Teddy Williams of the Red Sox isn't the only Williams in sport. There is Teddy Williams, former Gloucester High star fullback, who is trying to win a place on one of the Notre Dame elevens. Notre Dame will go places again during the coming fall.

GLOUCESTER FAN.

* * *

Betting on Stengel

I am betting on Casey Stengel to take the decision over the entire Phillies team in the present series. "Case" proved in Philadelphia when he swatted infielder May that he has his one, two punch working well. The Bees look as if they are going places. Even Bill Terry will admit such is the case.

Frank McCarthy, Lawrence

* * *

Favors Nova

It is my opinion that Lou Nova will lose too much leather for Tony Galento when they meet in Philadelphia in the Fall. Nova isn't a terrific puncher like Joe Louis or Galento, but he keeps firing punches every second he is in the ring.

J. T., Hyde Park

SUFFOLK DOWNS
TOMORROW
HANNAH DUSTIN HANDICAP
Fillies and Mares—3-year-olds and up—$5000 added
WEDNESDAY, JULY 12
"THE GREATEST RACE IN THE EAST"
MASSACHUSETTS HANDICAP
3-year-olds and up—$50,000 added
8 RACES EACH DAY—POST TIME 2:15
Reserved Seats Now on Sale For July 12

They'll Do It Every Time -:- Hatlo

LISTEN, TOOTS! WHAT'S THE PURCHASING-AGENT'S NAME?
HIS NAME IS BROWN, MISTER HERMAN W. BROWN.
INFORMATION
WELL! WELL! BROWNIE, OLD BOY, HOW ARE YOU? HOW'S THE WIFE? HOW'S THE KIDS? HOW'S AUNT EFFIE'S LUMBAGO? NOW, LISTEN, HERMAN, I'M NOT GOING TO TAKE MUCH OF YOUR TIME, BUT I'VE GOT A MIGHTY SWEET PROPOSITION HERE

Cronin, Grove, Foxx, Pennock On Cochrane's All-Star Teams

By MICKEY COCHRANE

Mention of great players brings to mind a common practice nowadays—which is to use left-handed line-ups against a right-handed pitcher and right-handed hitters against a left-handed pitcher.

Personally, to me that has always been the bunk. I have always felt if a man could not hit one type of pitching he wouldn't hit another.

And, strange as it may seem, you'll find the great hitters, right- or left-handed, usually are fellows who can belt away and keep swinging regardless of the side from which the pitching is coming.

When the experts get down to picking an all-star team they are sometimes prone to remark that Joe Doakes isn't an all-star because he can't hit left-handed pitching.

Let's have a look at a couple of all-star teams selected from men I saw in action in my own time, and who stayed around for ten years.

First, I'll eliminate the pitchers, because on my teams in action the pitchers are going to be good enough to go the distance and win, but they will also be in there for their hitting power.

TWO STAR TEAMS

If I were to name a staff of hurlers from those I saw who had ten years in action, I'd take Grove, Herb Pennock, Walter Johnson, Waite Hoyt, Ted Lyons, George Uhle, Urban Shocker, Sam Jones and Fred Marberry.

That would be a fairly competent staff that would have very little to worry about from Johnny Comelatlies trying to push them out of the picture.

As for a couple of all-time all-star American League aggregations, how about Cobb, Speaker, and Ruth in one outfield, backed by Simmons, Combs and Goslin; with Foxx, Gehringer, Cronin and Dykes in one front line, against Bucky Harris, Lou Gehrig, Joe Sewell and Joe Dugan; and with Steve O'Neill and Muddy Ruel back of the plate to handle the slants of that aforementioned all-star staff.

But we were discussing this penchant for withholding left-handed hitters against left-handed pitching.

What would a manager do facing a left-handed batting order of such an aggregation as this:

Rolfe, third base.
Gehringer, second base.
Cobb, left field.
Ruth, right field.
Gehrig, first base.
Speaker, center field.
Dickey, catcher.
Sewell, shortstop.
Lyons, pitcher.

Or take the other side of the question, a right-handed line-up such as:

Dykes, third base.
Cronin, shortstop.
Simmons, left field.
Foxx, first base.
Heilman, center field.
Meusel (Bob), right field.
Lazzeri, second base.
O'Neill, catcher.
Uhle or Ruffing, pitchers.

JIMMY DYKES

Here's a couple of batting orders to end all tricky batting orders.

But even such an array would hardly satisfy all the customers. You're usually wrong when you lose and only sometimes right when you win.

"DYKES SUCKER"

An anonymous note which always amused me most was the one in which a trade was recalled by the writer. Such as:

Poor Mike:

Why not give Rudy York a chance at third base? You know that he can't handle pitchers. Do you miss Owen and G. Walker?

Remember, you were in second place with them.

There are rumors that your head is not completely healed. Is this correct? Then why don't you go back to the infirmary?

YOU DYKES SUCKER!!!

A. ROYAL FAN.

P. S. Give Kennedy his soft pickins or your name will be mud.

All the fans do not beef, though. Once in a while a card would come like this one: "Mickey: What's the matter with that bunch of P. W. A. pitchers (does not include Bridges or Kennedy)? Are they afraid to sweat or are they just going Roosevelt? Go to it, wake them up. A Fan."

Another "ordinary fan" wrote at the same time and implored me to get Ostermueller from Boston. "... give them Wade and Eisenstat. A fellow in new environment will go places (look at Kennedy and Dixie Walker and Piet). In fact grab any good seasoned performer and to hell with temporary criticisms such as followed the Walker, Owen deal; it's results that count. . . . Methinks that in Kennedy and Hayworth you have two swell pinch hitters; and White ought to be good material for a foxy trade."

But the letter of letters was one imploring me to be a preacher and to model my career on that of Billy Sunday. At the end of five closely written pages the writer came to the point:

"Now think about this decision. You have been chastised several times and it seems that God has his eye on you. You get the book Billy Sunday: The Man and His Message. Read that book, Mr. Cochrane, even if you don't decide to change your kind of work."

Perhaps you will say that but for such interest there would be no baseball—that if the fans did not earnestly believe they owned their ball club they would have no interest in coming out to watch it play and to live and die with it in victory and defeat. And you are absolutely right. Baseball is the one game in which the fan not only believes he has rights, but expresses his belief.

In the concluding article tomorrow, Mickey Cochrane gives advice to aspiring major leaguers.

Reach for a dry Ale, instead of a Sweet!
CROFT CREAM ALE
CROFT BREWING CO., BOSTON, MASS.

Sox Have Last Chance to Stop Flying Yanks

NEW YORK, July 7—The one last hope the Red Sox have of cutting down the Yankees to their own size and tightening up the American League pennant race presents itself today, the first of a five-game series.

They will wager you 500 to 1 the Bostonians will not sweep the series which makes the Red Sox chances of catching up with the McCarthy clan very dubious. But Manager Cronin is going to give the best he has and today will start with Fritz Ostermueller who whipped the Yanks last Sunday, 6 to 4.

There's a doubleheader slated for tomorrow and Sunday and after Lefty Grove takes a shot at the league leaders, Cronin will call on Auker to help the cause.

After that, the Sabbath selections will be just guess work. Cronin has his choice of Gaiehouse, Rich, Wilson and Weaver.

Baseball

NATIONAL LEAGUE

	Won	Lost	P.C.	G.B.
Cincinnati	43	25	.632	—
New York	38	31	.551	5½
St. Louis	35	33	.515	8
Brooklyn	33	34	.516	8
Pittsburgh	33	32	.508	8½
Chicago	37	36	.507	8½
BOSTON	30	36	.455	12
Philadelphia	18	44	.302	21½

*Games behind leaders.

RESULTS YESTERDAY

Pirates 7, Cubs 2.
Reds 7, Cards 4.
Other clubs not scheduled.

GAMES TODAY

Philadelphia at BOSTON.
Chicago at Pittsburgh.
New York at Brooklyn.
Other clubs not scheduled.

AMERICAN LEAGUE

	Won	Lost	P.C.	G.B.
New York	53	17	.757	—
BOSTON	38	25	.603	11½
Detroit	38	32	.543	15
Chicago	37	32	.536	15½
Cleveland	36	33	.522	16½
Washington	29	45	.392	26
Philadelphia	27	45	.375	26
St. Louis	19	50	.275	33½

*Games behind leaders.

RESULTS YESTERDAY

White Sox 8, Indians 1.
Tigers 9, Browns 5.
Athletics 9, Senators 3.

GAMES TODAY

BOSTON at New York.
Cleveland at Chicago.
Detroit at St. Louis.*
Other clubs not scheduled.

Court Winners to Make Trip to N. Y.

The national competition will be the goal of the local tennis players who will participate in the annual Boston Public Parks tennis tournament which will be held at Franklin Field, Dorchester, starting Saturday, July 15, and running through July 23.

The winners in this event will be the local representatives in the nationals at Randalls Island, New York, Aug. 14 and 15.

Entries are limited to residents of the city and should be made with John A. Lane, 33 Deacon st., or Richard L. Fox, 58 Wellington Hill st., Mattapan before next Friday.

JOE & ASBESTOS
Weekly Turf Booklet
NOW 15c—LARGER, MORE PAGES
Published Every Monday with Special List of Long Shots
Simply send the fee for book-let. Don't miss the Lucky secret code in cartoon.
To pay for printing and handling, send a self-addressed, stamped envelope for return mail. Inset (1c), out of town 2c). Back issues at each send upon request. Address Joe and Asbestos, Daily Record or Boston American, 3 Winthrop Square, Boston, Mass. Letters that do not contain 15 cents and a self-addressed stamped envelope WILL NOT BE ANSWERED.

Joe & Asbestos

By KEN KLING

Asbestos spots one today at Suffolk, and I slip $5 win $5 third on Jane 19-10-17. Yesterday's bet lost.

Scratches

AT SUFFOLK DOWNS

1—Jeane Jock, Blenethel, More Sir, Buzz Me.

2—Catechism, Open Gate, Our Laddie.

3—Court Player, Long X.

8—Miss L. P.

AT DETROIT

1—Macbob.

Weather cloudy; track fast.

AT ARLINGTON PARK

1—Paulson, Swiftsport, Getabout, Beau Thor, Reaplsa.

4—My Luck, Marbold.

Weather cloudy; track slow.

AT LATONIA

1—Rippleslong, Pierre Andre, Smuggled In, Nogalo, Fast Start, Josie Jatte, Miss Webb.

2—Can U Tell.

3—Rose K, Stout Heart, Sun Henry, Sunargo, Uncle Lester, Sun Aloha.

4—One Witch, Patsey F.

7—Waygood Lad.

8—Overplay.

Weather clear; track fast.

AT CHARLES TOWN

1—Netta Wood, Din, Expelled, Own Room, Dunport, Henora.

2—Small Devil, Dud's Virmar, Elegant Dame, Justa Canter, King Dominant, Fred Almy.

3—Artist Knight, Lilteen, Cottoneaster, Ladette, Landsman, Hasty Mack.

4—Colin Rol, Countess Flora, Pegadette.

5—Waugh Scout, Morvim, Sparking, Ben Grifrith, Trostar, Monologue.

7—Asterisk, Crusand, Brown Wren, Quel, Crossing Over, Jinneal.

8—Desert Sands, Chief Evergreen, Heart Play, Aufoin, Lapis, Santa Marita.

9—Declared off.

Weather cloudy, track good.

AT EMPIRE CITY

1—Athanasian, Baggrave, Berserk, Transbye, Grand Wind.

7—Hermie Roy, Guest of Honour 2rd.

weather cloudy, track fast.

Roslindale at Charlestown

St. Catherine's Club of Charlestown, after turning back the Murphy Club of Brighton 3-2 last night at Barry Park takes to the road tonight and journeys to Neponset where they will engage the leading Dick Casey Club in the feature of five Boston Park League twi diamond presentations.

Chettie DeMinico will toe the Fallon Field slab for Star of the Sea in their game with Holy Name at Roslindale and Bill Sheriff will be the choice of the Namers in this intersectional encounter.

Roslindale Town Club upset the Casey Club last night with Louie Streeker hurling his townies to a win and scoring the payoff counter personally. Tonight the twi veteran takes his club to Charlestown's Barry Field where they play the Navy Yard A. A.

At City Point, Ray Coolidge's South Boston Town Club with Bill Kennedy on the rubber faces the St. Alphonsus crew of Mission Hill.

Charles Town Entries

SATURDAY, JULY 8
By the Associated Press

FIRST RACE—Purse $400, claiming, three-year-olds and up, about four and a half furlongs (11):

1	Elegant D'me	108	8	Miss Troy 113
2	xBill'e Dee Or	111	9	Artistic 108
3	Prince Turley	115	10	Extra Good 105
4	Small Devil	111	11	Night Watch 111
5	White Sweets	111	12	xKing Dom't 111
6	Justa Canter	119	13	Small Change 105
7	Happy Host	113	14	Seldomgo 119

SECOND RACE—Purse $400, claiming, three-year-olds, six and a half furlongs (14):

	Kentys Lad	110	8	Lady Tirsole 111
2	xFitter Star	104	9	Home Hunter 112
3	xHappy M'cie	106	10	xPrairie Man 113
4	Lacey Miss	105	11	Timetta 113
5	Colin Rol	110	12	Miss Green 105
6	Klasin Kid	118	13	Flagetta 113
7	Cotoneaster	105	14	Grouchieur 114

THIRD RACE—Purse $400, claiming, four-year-olds and up; Charles Town course (14):

1	Hasty Mack	112	8	Landsman 112
2	Freda Wining	112	9	Choice Goods 112
3	Buds Virmar	107	10	Guantell 107
4	Lilteen	107	11	Maiga Choice 107
5	Sou Feng	107	12	Chestnut Ann 107
6	Miss Damarg	111	13	Ithacan 112
7	xMr. Rex	107	14	Day D. 115

FOURTH RACE—$400, purse for three-year-olds and up; Charles Town course (14):

1	Beryl King	115	8	Jabberie 110
2	Sparking	112	9	Stella Ho'ptal 112
3	Pandoramint	113	10	Depinard 118
4	Circus Lights	105	11	aHigh'd Song 108
5	Pegadette	113	12	xChaste 108
6	xKamama	110	13	Fair Deal 118
7	Timber Lady	113	14	Waugh Pop 115

FIFTH RACE—Purse $500, for three-year-olds and up, about seven furlongs (7):

1	Dixie Flapper	105	5	Five 'y Four 112
2	Charming Boy	116	6	Balkenne 114
3	Ben Griffith	114	7	Charm'g Mary 102

4 Best Policy 111

SIXTH RACE—Purse $1000, the Seasonsdale Handicap, three-year-olds and up, one mile and one-sixteenth (13):

1	Finding Steel	103	8	aRog'l B'ness 114
2	Bargain Boy	107	9	Caldon 112
3	Air Win	113	10	aDunwicky 112
4	Happy Road	111	11	Hannah 108
5	Ladys Favor	105	12	Two Aces 100
6	Armenidas	107	13	Pradis 108
7	War Rumor	108		

xE. Johnston entry.

SEVENTH RACE—Purse $400, claiming, four-year-olds and up, one mile and one-eighth (11):

1	Chilly Eloise	106	8	Keswick Hill 117
2	Crossing Over	112	9	Crusand 112
3	Fa'ous City'a	114	10	Channing 114
4	Beau Bon	117	11	Quill 117
5	Minna	112	12	Desert Sands 111
6	xAu Fois	112	13	Counter Pass 112
7	xLady Gran'e	104	14	Blue Boy 111

EIGHTH RACE—Purse $500, claiming, four-year-olds and up, two miles (9):

1	Brown Wren	107	6	Wild Day 106
2	Waugh Scout	108	7	Madge's Fe'w 108
3	Rough Player	112	8	Justa Pilgrim 105
4	Canimar	112	9	Happy 110
5	Minna	112		

NINTH (Substitute) RACE—Purse $400, claiming, four-year-olds and up, Charles Town course (14):

1	Aperire	112	8	Stepping In 112
2	Fredalyn	116	9	xJackfull 106
3	Worthowing	116	10	Konner 112
4	Evening Gown	111	11	xJudith B. 102
5	Polly Jo	111	12	Memana 107
6	Goodworth	112	13	Jimmy S 112
7	Luke Phan'm	112	14	Tuft Hunter 112

TENTH (Substitute) RACE—Purse $400, claiming, three-year-olds and up, about 4½ furlongs (11):

1	Sylvaine	105	7	xLady Buck 115
2	Welsh Star	110	8	Smilon 105
3	Royal Veil	119	9	Nav Nay 117
4	What Time	105	10	Tavern 125
5	Hibuge	119	11	xBhodig 115
6	Margie Wrack	115		

Suffolk Downs Entries

FOR SATURDAY, JULY 8
By the Associated Press

FIRST RACE—Purse $1000; claiming; four-year-olds and up; 1 mile, 70 yards (9):

1	Landscape	106	6	xBushbie 104
2	Count Rae	111	7	xGreat Blaze 111
3	Bosonia	111	8	xPowers Gu'd 109
4	xMy Gracious	111	9	Wullaton 114
5	Flushing	109		

SECOND RACE—Purse $1000; claiming; four-year-olds up; mile and a furlong (8):

1	Haine's Play	110	5	xTime to Go 104
2	Pretty Russell	104	6	G'bis Khad II 114
3	Blackbirder	109	7	Light Brook 109
4	Miss L. P.	99	8	Elytee 104

THIRD RACE—Purse $1000, claiming, four-year-olds and up, mile and a furlong (8):

1	xMattapony	99	5	Atmac 115
2	Lone Hand	109	6	Westrn. Run 113
3	Morabar	100	7	xSubjulate 104
4	xWrou'l Iron	104	8	Myron 115

FOURTH RACE—Purse $1000, allowances, two-year-olds, five furlongs (10):

1	Palo Duro	118	6	xLittle Bobo 110
2	xSun Pharos	118	7	More Sir 112
3	Rhythm M'er	112	8	hxPease Out 113
4	hxDynamic	107	9	Baby Lassie 112
5	Court Player	112	10	xSun Patty 115

xW. S. Kilmer entry. hT. A. Sears and Mrs. G. T. Graves entry.

FIFTH RACE—Purse $1000, the Norwood, three-year-olds, mile and a sixteenth (7):

1	xSir Mowbee	112	5	xxSirassia 115
2	xShot 'Cake	110	6	hxAce Call 115
3	Peter Argo	129	7	hxTang'nika 103
4	Pit Terrier	111		

xxStroube & Collins and W. C. Stroube entry. hx. C. C. Stable and H. G. Bedwell entry.

SIXTH RACE—Purse $5000 added, the Hannah Dustin handicap, three-year-olds and up, mile and a sixteenth (12):

1	xWise Lady	107	7	Re Jabbers 114
2	Harp Weaver	107	8	Toddle On 110
3	Flying Lee	107	9	Lone Day 105
4	Par Scout	113	10	xCourt Dance 112
5	Savage Bully	114	11	xHastility 111
6	Ghost Queen	110	12	xDothy Rock 112

xBehoir Burd and Wheatley Stable entry. hMrs. E. Denemark entry.

SEVENTH RACE—Purse $1000, claiming, four-year-olds and up, one mile and 70 yards (9):

1	Alarming	114	6	Mohcap 111
2	xMore Pluse	106	7	xGrand Duke 108
3	xHalo Bwoy	109	8	High Ende 114
4	xBr'de Prince	111	9	Ourgean 111
5	Bull'g Trader	116		

EIGHTH RACE—Purse $1000, claiming, three-year-olds and up, one mile and a sixteenth (7):

1	xxDuntreun	106	5	Wellanter 117
2	xMissmiss Girl	108	6	Col. Gossip'ht 117
3	xxDisney	112	7	Boston Pal 115
4	xTrina	104		

xMrs. E. Denemark entry.

xxApprentice allowance claimed. Listed. Weather clear; track fast.

WILSON'S CODE BEST BET FOR TODAY

Orchids 14-38-35-71-26
SIXTH RACE

(The code horses picked by Dave Wilson daily in the Evening American have reached a profit of $37.20 on a $2 straight bet on each of these selections. The Wilson code table appears in the Sunday Advertiser only.)

WILSON'S CODE HORSE, Bow Tip, won yesterday and paid $6.20, the bankroll jumping to $37.20.

Suffolk Downs Results

By the Associated Press

First—Golden Lass (Robart) 17.60, 9.60, 7.80; Sir Brookside (Dickey) 19.60, 11.20; Phoebeanna (Luther) 10.40. Off 2:18½. Also: Sea Miss, Solar Topi, Sara Cash, Chanalis, Bird Haven, Orita, Shailleen, Kantar Along, Caffeine.

Second—Hasty Star (Molbert) 19.20, 12.00, 7.60; Ferdinand (Friedman) 13.00,8.20; aBaize (Seabo) 3.80. Off 2:56. Also: Eye High, aModern Youth, Miscreant, Attatime, Hazel F., My Day, Prospectus, cSecond Heaven, cNicholas S. (aLindauer-Burke-Mrs. F. Coltiletti entry. cMrs. F. West entry.)

THIRD RACE

1—Cotillon
2—Honey Boy
3—Blobyolt
4—Suprema
5—Travis L.
6—Miss Mogul
7—Firing Line
8—Long Pass

First | Second | Third

Empire City Entries

FOR SATURDAY, JULY 8
By the Associated Press

FIRST RACE—Purse $1600, maiden, two-year-olds, five furlongs (9):

1	aPull Steam	117	6	xPeter Porter 112
2	Roman Flag	117	7	aDusky Fox 117
3	Gulfchipa	117	8	Boston Yan'e 117
4	Roustan	117	9	Settler 117
5	Strolling On	117		

aWheatley Stable and Belair Stud entry.

SECOND RACE—Purse $1600, allowances, fillies and mares, three-year-olds and up, about six furlongs (7):

1	Torch Delivery	106	5	Nellie Bly 108
2	Scandalous	108	6	False Point 117
3	xDon'a Leona	112	7	Escalade 108
4	Blue Fairy	108		

THIRD RACE—Purse $1600, allowances, fillies and mares, three-year-olds and up, about six furlongs (6):

1	Sp'kling Eyes	117	4	Despondent 108
2	Moon Folly	114	5	xLegenda 112
3	Clean Cut	117	6	Outdone 115

FOURTH RACE—Purse $2500 Added, the Fleetwing handicap, three-year-olds and up, about six furlongs (10):

1	He Did	120	6	Wise B'rister 108
2	T. M. Dossett	115	7	Shiner Arms 107
3	Torch Delivery	106	8	Entricate 116
4	Early Autu'n	105	9	Outdone 95
5	Fighting Fox	126	10	Last M'senger 102

SIXTH RACE—Purse $1200 added, the Larchmont handicap, Class C, three-year-olds and up, mile and a sixteenth (6):

1	Bonilass	119	4	Be Quaint 107
2	Pretty Pet	106	5	aFontine 105
3	Sandy Boot	115	6	Conquer 122

aM. Vanbuyren and N. J. Asti entry.

SEVENTH RACE—Purse $1000, claiming, three-year-olds, mile and a sixteenth (10):

1	Alsetad	120	6	xMany Moe 115
2	Bad Day	108	7	Sunweep 120
3	xGeorge's B'k	115	8	xPeter Ping 108
4	Pumper's Pr'e	113	9	xSpecish Dot 112
5	xClaro	115	10	Sea Moss 115

xApprentice allowance claimed. Listed. Post, 2:30 p. m., D. S. T. Weather clear; track fast.

AUSTEN LAKE, America's Foremost sports writer and columnist, every day in the Boston American.

Detroit Entries

FOR SATURDAY, JUNE 8
By the Associated Press

FIRST RACE—Purse $800, claiming, four-year-olds and up, one mile and five furlongs (7):

1	xMorris R.	106	5	xCandle Fly 104
2	xPedaut	101	6	xWhite Bread 106
3	xKa. Sou	101	7	xCactus Jack 106
4	xImp'al High	101		

SECOND RACE—Purse $800, claiming, three-year-olds and up, one mile and seventy yards (10):

1	xEn'ge Club	104	5	xTiger Claw 104
2	xEvening Time	99	7	xVerakee 99
3	xImp'al Betsy	99	8	xScudder 104
4	Pete's Niece	104	9	xPuritan Lady 99
8	Abercrombie	108	10	Jotyon 109

THIRD RACE—Purse $800, claiming, three-year-olds, six furlongs (7):

1	xImper'l Rouie	98	5	xGlad Fr'cia 105
2	xXiss Kenlex	99	6	Oak Park 109
3	Lady Over'ck	105	7	Ocean Tide 110
4	Oddesa P'ky	105		

FOURTH RACE—Purse $800, claiming, three-year-olds and up, one mile and one-sixteenth (8):

1	xRusty	110	5	xSemester 110
2	xSympathizer	112	6	xFlying Dere 107
3	xMaahubut	114	7	xLady Nadi 96
4	xNoah's P'de	110	8	Turf Sting 115

FIFTH RACE—Combination race, purse $600, three-year-olds and up, one mile and 20 yards (8):

1	xxBomber	104	5	axTeddy H'm 104
2	Fauet	106	8	xShow Up 104
3	xO'Banlam	104	7	xStra't Thru 109
4	Distrust	114	8	xautograph 104

xRidg and Mooney entry.

SIXTH RACE—The Liberty Handicap, purse $2500 added; three-year-olds and up, six furlongs (4):

1	Noble Boy	109	5	Idle Elf 109
2	Conference	102	8	Time Please 109
3	xReidel	98	7	Traffic Light 106
4	xPrince Argo	106		

xB. Hernandez entry.

SEVENTH RACE—Purse $800, claiming, three-year-olds and up, one mile and 70 yards (6):

1	Jimmy No'ds	113	6	Oddesa Lad 113
2	Odessa's Pride	116	7	xHigh Minded 109
3	Pumper's Pr'e	113	8	Bad Roll 102
4	xNewman D.	114	9	xBelle Elan 107
5	xGood Memory	114		

EIGHTH RACE—Purse $800, claiming, four-year-olds and up, two miles and 70 yards (7):

1	xMere Lassie	101	5	xImp. Queen 106
2	xTaxicene	101	6	xMerne 108
3	xMissa	101	7	xNat Bragg 108
4	xArctic Star	104		

xApprentice allowance claimed. Weather clear; track fast.

Swifty SAYS:

"Visitors to Boston won't make their trip complete unless they take in Wonderland-by-the-Sea. It's less than 20 minutes through the tunnel and a grand ride over wide and uncongested highways. Why not come down and watch these greyhound champions? It's fine entertainment."

R. B. "BUD" CARROLL, owner of greyhound champion, Rural Rube, brushes down the fleet-footed canine aristocrat after establishing new record for the 5-16 distance at Wonderland Park, Revere.

MAYOR MAYR CLASS OF REVERE PROGRAM

By GREYHOUND

Mayor Mayr, out of the six box tonight at Wonderland, shapes up as the best thing on the card. The dog is fit and ready for the supreme effort tonight and with any sort of break should show her tail light to the rest of the field.

BEST BET—MAYOR MAYR—EIGHTH RACE

First Futurity: Bumped Off, Bippy, Buckee

Track Record—Camden Lager 28 5-8s.

PP	Dog	Prev. Fin.	Wt.	Odds	Owner	Last Time for Dist.	Best Time for Dist.
3	Bumped Off	7 1	65	4-1	Rad Sunday	29.4	29.3
2	Bippy	6 4	60	4-1	Miss Freda Koonin	30.3	29.6
4	Buckee	3 6	59	8-1	J. W. Condon	30.	29.6
5	Society Belle	4 3	62	6-1	H. E. Alderson	29.5	29.3
1	Lee Ex	1 5	62	6-1	G. E. Tarpenning	29.4	29.6
8	Iowa Coach	4 6	6	8-1	G. E. Lippold, Jr.	30.	30.
7	Feather Flake	1 4	62	10-1	C. E. Medlen	30.	30.
6	Happy Fred	5 1	61	10-1	William Donovan	30.	30.

Second 5-16 Mile: Mike Disturber, Bine Bonnie, Peggy Davis

Track Record—Rural Rube 31s.

7	Mike Disturber	6 1	66	4-1	L. M. Kirkpatrick	32.3	32.3
6	Blue Bonnie	3 4	4	8-1	John Allen	32.4	32.3
4	Peggy Davis	1 5	4	4-1	C. A. Rhodes	32.3	32.3
5	Speed Malone	7 2	71	6-1	H. K. Highhouse	32.4	32.4
1	Ada Lee	5 1	8	6-1	Michael Gasparello	32.3	32.3
2	Trigger Slim	2 4	8	10-1	Mrs. Sarah B. Allen	33.	33.
3	Gwenie's Gold	4 3	60	10-1	J. E. Doyle	33.	33.
2	Low Down	1 6	8	20-1	J. E. Miles	32.1	32.1

Third Futurity: Barby Lee, Guarded Answer, Chief Tempest

Track Record—Camden Lager 28 5-8s.

5	Barby Lee	2 1	4	3-1	C. A. Rhodes	29.1	29.1
2	Guarded Answer	1 3	2	4-1	Mrs. E. F. Gabriel	29.3	29.3
3	Mack Elliot	1 2	1	8	4-1	Mrs. Margaret Failing	29.3	29.3
1	Celtic Hilt	6 2	2	6-1	H. B. Carroll	30.	29.4
6	Lady Fitz	3 3	1	6	8-1	Sidney G. Lavery	30.	29.3
1	Summer Night	7 3	4	7	12-1	Benny Frisch	30.	29.4
7	Try Again	5 7	1	6	20-1	J. E. Miles	30.	30.
4	Red Paddy	4 4	4	6	30-1	Patrick O'Brien	30.3	30.3

Fourth Futurity: Jimmie L. Orlie Rawdon, Mr. Hutch

Track Record—Camden Lager 28 5-8s.

3	Jimmie L.	2 5	8	67	3-1	S. B. Cox	29.4	29.1
4	Orlie Rawdon	3 7	8	69	4-1	Michael Gasparello	30.	29.3
1	Mr. Hutch	4 6	8	68	8-1	Glenn Westbrook	29.4	29.3
8	Dancing Friend	5 8	3	65	4-1	J. E. Mowell, Jr.	29.3	29.3
7	Dick Malone	6 3	8	68	8-1	James Brown	30.3	29.3
2	X-Lune	6 2	7	62	8-1	G. E. Tarpenning	29.4	29.4
5	Traffic Fashion	7 8	3	70	15-1	Benny Frisch	29.3	29.3
6	Orient Express	4 8	4	66	15-1	Jess Williams	29.4	29.4

Fifth 5-16 Mile: Crap Shooter, Red Chews, Response

Track Record—Rural Rube 31s.

7	Crap Shooter	6	7	73	3-1	Frank Jones	32.4	32.3
7	Red Clown	1 4	5	64	4-1	Dr. R. B. Mahoney	33.1	32.3
3	Response	3 5	7	67	4-1	J. E. Doyle	33.1	33.1
4	Try	4 3	5	67	6-1	Mrs. T. J. Green	34.3	33.3
5	Massive Music	1 8	5	69	8-1	S. B. Cox	32.4	32.3
8	Trempendous	7 8	8	64	12-1	Jess Williams	33.4	32.4
6	Grey Mark	2 6	8	68	15-1	Mrs. F. Beasley	32.1	32.4
1	Rare Blend	8 3	8	62	20-1	Carl Gasparello	33.	33.

Sixth Futurity: Glen Condon, Lemoni, Gold Cup

Track Record—Camden Lager 28 5-8s.

6	Glen Condon	2	6	66	2-1	S. B. Cox	30.1	29.2
7	Lemoni	3 4	6	66	4-1	B. E. Randle	30.1	29.3
2	Gold Cup	5 6	7	72	4-1	G. E. Lippold, Jr.	30.1	29.3
3	Partner's Wheel	8 7	3	71	6-1	Benny Frisch	29.4	29.3
5	Little Brother	7 3	3	70	8-1	R. B. Carroll	29.3	29.3
8	Breezing Home	6 1	8	67	8-1	Miss Freda Koonin	30.1	29.3
1	Spectacle	3 7	8	66	15-1	G. E. Tarpenning	29.3	29.2
4	Jud Judgment	1 1	5	66	20-1	Miss Mary Mahoney	30.	29.4

Seventh 5-16 Mile: Kilshannig Guide, Traffic Tax, Loretta May

Track Record—Rural Rube 31s.

8	Kilshannig Guide	4 7	6	66	3-1	Paul Malbrun	32.1	32.1
7	Traffic Tax	2 8	1	71	4-1	Jess Bingham	32.1	32.1
8	Loretta May	3 5	3	55	8-1	John Allen	32.4	32.3
2	Joyful Rex	4 1	2	69	8-1	H. B. Diamond	32.3	32.3
4	Dixie Ry	1 4	3	58	10-1	Geo. Wales	32.3	32.3
3	Flying Pooch	5 8	8	61	10-1	Jess Williams	30.	29.3
6	Our Willie	7 6	4	59	10-1	Ollie Ostendorf	32.4	32.3
1	Straw Stack	1 2	2	68	20-1	J. E. Miles	32.4	32.4

Eighth 5-16 Mile: Mayor Mayr, Enchantment, Butch's Best

Track Record—Rural Rube 31s.

6	Mayor Mayr	2	4	71	5-2	Dennis Allen	32.	32.
1	Enchantment	7	1	6	8-1	Miss A. L. Martin	32.4	32.1
3	Butch's Best	3	8	5	8-1	H. S. Highhouse	32.4	32.1
5	Magnolia	5	2	6	8-1	H. B. Carroll	33.	32.
2	On the Nose	4	7	4	10-1	J. E. Miles	32.3	32.1
7	Monky	6	3	7	10-1	H. E. Alderson	32.4	32.
4	Standard Cub	8	5	8	10-1	Joseph Ayotte	32.3	32.1
8	General Manager H.	7	7	5	15-1	Avalon Kennel	32.3	32.1

Ninth 5-16 Mile: Mike's Tip, Boston Laddie, Cousin Margie

Track Record—Rural Rube 31s.

3	Mike's Tip	3	6	7	6-1	James Brown	32.3	32.
1	Boston Laddie	8	7	4	7	2	6-1	Avalon Kennels	32.3	32.
8	Cousin Margie	3	2	3	62	4-1	Carl Gasparello	33.	32.1
6	Sandpit Lady	5	6	3	60	4-1	Michael Riordan	32.3	32.1
4	Trumper	4	4	4	64	6-1	Mrs. T. J. Green	32.4	32.1
2	Green Wheat	6	1	5	62	10-1	J. E. Miles	32.3	32.3
7	Fancy Babe	2	3	8	69	10-1	G. E. Tarpenning	32.4	32.1
5	Lellani	1	5	3	66	20-1	B. E. Randle	32.3	32.2

Tenth 5-16 Mile: Denny Gog, Winter Rain, Upper Class

Track Record—Rural Rube 31s.

5	Denny Gog	2	6	8	67	6-1	Mrs. P. F. Gabriel	33.	32.3
6	Winter Rain	7	8	7	68	6-1	Ollie Payne	33.	32.2
8	Upper Class	1	3	2	73	6-1	Art Wilson	32.3	32.3
7	Alistel	1	8	1	68	4-1	Miss A. L. Martin	32.2	32.2
2	Day By Day	4	2	3	62	6-1	Gus Males	32.4	32.3
4	Fawn's Daughter	5	6	1	62	10-1	Cherry Valley Kennels	32.1	32.1
3	Nervy Dean	6	5	2	73	15-1	H. E. Alderson	32.3	32.3
1	Big Buddy	2	8	8	76	15-1	Frank Jones	32.3	32.3

RED DAVIS TAUNTON'S TOP DOG

By THE RABBIT

TAUNTON, July 7 — For the safest wagering on tonight's card at the Taunton dog track I am taking Red Davis to win all the checks in the eighth race. This one drew the inside box and with the red blanket aboard should lead from wire to wire.

FIRST RACE—FUTURITY

(First half Daily Double)

MAMMOTH CUTLET—SPEEDY TRAFFIC—DOUBLE BACK

PP.	Dog	Odds	Wt.	Owner
2	M'mouth Cutlet	5-1	73	Pat Cawney
5	Speedy Traffic	4-1	64	Frank Lane
4	Double Back	5-1	62	F. L. Brunto
7	C'ran Quick	6-1	53	Ted Lippold
3	March	6-1	63	Paul Boone
6	Glitt'ring Rand	6-1	60	Fred Palermo
1	June McVay	8-1	49½	Ben Neal, Jr.
8	Trans Sidew'y	8-1	66	M. T. Dubiel

MAMMOTH CUTLET should win here as it drops in class, with SPEEDY TRAFFIC the one to fear. DOUBLE BACK could upset.

SECOND RACE—FUTURITY

(Second half Daily Double)

DON LASH—BABY PURTHOS—CRAG YONKER

2	Don Lash	4-1	64	Oscar Dahlberg
4	Baby Purthos	4-1	55	Pat Gavan
7	Chas Yonker	4-1	60	M. C. Sparks
5	Black Panic	5-1	55	M. T. Dubiel
8	Chimney Top	6-1	67	Jess Williams
8	Dash'g Purthos	6-1	54	M. J. Gavan
1	Judy's Glide	6-1	74	Frank Lane
6	Rax	8-1	64	Fred Sirrett

There's not much to choose between the top three here, though DON LASH should score if he breaks alertly.

THIRD RACE—5-16 MILE

BALCOE—CRAG'S PAL—BRIGHT BALLAD

8	Balcoe	3-1	65	Tom Baird
2	Crag's Pal	4-1	65	M. T. Dubiel
7	Bright Ballad	4-1	65	Tom Cook
6	Dreamy Eyes	5-1	48	F. B. Stutz
4	Chuck Andrew	6-1	60	Ernest Rhine
3	Little Frances	8-1	54	Hubert Bryant
5	Gayer	8-1	48½	F. L. Brunto
1	Big Boston	6-1	66	Ben Neal, Jr.

BALCOE should outlast this field to win with CRAG'S PAL in the forcing role. BRIGHT BALLADY If he gets the rail could take it all.

FOURTH RACE—FUTURITY

FIRST OFFICER—HARVEST TIME—MONTCLAIR BOY

3	First Officer	3-1	61	Ernest Rhine
5	Harvest Time	4-1	58	Clyde Eno
6	Montclair Boy	5-1	68	Pat Gavan
2	Tyrol Chief	5-1	67	Jack Adams
4	Top Traffic	6-1	48	Frank Lane
7	Boston Melody	6-1	63	Tom Cook
1	Tragedy	8-1	49	Fred Palermo
8	Red Card	8-1	66	Forbe Spencer

FIRST OFFICER scored a fine win over this sort recently and should repeat it. HARVEST TIME could take it all with MONTCLAIR BOY dangerous.

FIFTH RACE—5-16 MILE

TENSE—RENAISSANCE—SWEET TWISTER

5	Tense	5-1	59	Tom Baird
4	Renaissance	4-1	67	Pat Gavan
6	Sweet Twister	4-1	51½	Geo. Lippold, Jr.
8	Ben's Boy	5-2	55½	Clyde Eno
2	Lou Ann	6-1	54	Fred Palermo
7	Jimmy Stafford	6-1	64½	L. Kirkpatrick
3	Sorority Crasy	8-1	57	Ben Neal, Jr.
1	Theima II	8-1	56	Everett Harmon

Dropped in with this company TENSE looks much the best. RENAISSANCE has some ability and SWEET TWISTER should show.

SIXTH RACE—½ MILE

MUTTON SUET—JIM GLENN—IRISH GLEN

4	Mutton Suet	4-1	59	M. T. Dubiel
8	Jim Glenn	4-1	62½	John Highhouse
7	Irish Glen	4-1	54	Frank Lane
7	Helen O.	5-1	51	Cedar Pt. Ken'l
6	Dusty Dan	6-1	58½	Oscar Dahlberg
2	O. W.	6-1	67½	Ben Neal, Jr.
1	Dusty War	6-1	67	Fred Sirrett
3	Lost Lamb	8-1	56	Geo. Lippold, Jr.

It's the quick dog in this sprint and MUTTON SUET the quickest in my book. The others follow close up.

SEVENTH RACE—5-16 MILE

MUTTON CALLING—ERNST BOY—TRULY

3	Mutton Call'g	3-1	70	Pat Cawney
2	Ernst Boy	4-1	66	Kyle Stephenson
3	Truly	4-1	61	Seekonk Kennel
1	Rarely Goer	5-1	65	Fred Sirrett
7	Virginia D.	6-1	53	Frank Lane
1	Mister E.S.T.	6-1	66	Cedar Pt. Ken'l
6	Coal Carrie	8-1	58	C. A. Rhodes
6	Midnight Lily	8-1	53	Ted Lippold

MUTTON CALLING scored handily its last start and should repeat. ERNST BOY is being stretched but should be close with TRULY in the money.

EIGHTH RACE—FUTURITY

RED DAVIS—BUDDYCO—LITTLE MUTT

1	Red Davis	4-1	59	Otto Wehinst
2	Buddyco	4-1	63	C. A. Rhodes
5	Little Mutt	4-1	57	Everett Harmon
8	Pinto Pete	5-1	71	Paul Boone
6	Jim J.	6-1	63	John Highhouse
3	Cross Marsh	6-1	54	F. B. Stutz
7	Hither To Yon	6-1	65	Fred Palermo
4	Tip Davis	8-1	55	Fred Sirrett

RED DAVIS needs only to break fast to win all the way. BUDDYCO'S last was good and makes it dangerous with LITTLE MUTT always a money chance.

NINTH RACE—5-16 MILE

FANCY JIM—MARY COLLINS—LILAC

8	Fancy Jim	3-1	71	J. L. Ayotte
4	Mary Collins	3-1	51	J. B. Hatzo
3	Lilac	6-1	56	Everett Harmon
2	Joseph Jim	6-1	75	Jess Williams
5	Playside Goldie	8-1	65½	Clyde Eno
6	Sally Tip	10-1	53	L. Kirkpatrick
1	Tom'y Tucker	10-1	64	C. H. Rogers
7	Twitter	12-1	48	Frank Lane

FANCY JIM has schooled since his last and looks right to win here with MARY COLLINS a threat. LILAC is always a dangerous second.

TENTH RACE—5-16 MILE

CAVALIER CARESS—PERNA—LION'S CUB

6	Cavalier Caress	3-1	68	C. A. Rhodes
4	Perna	4-1	58½	W. Lee Bryant
2	Lion's Cub	4-1	70	Fred Palermo
1	Hurry By	5-1	58	Fred Sirrett
3	Traffic Pat	6-1	65	G. H. Rogers
8	Polka's Court	6-1	51	Seekonk Kennel
9	Rondeboat	8-1	62	Cedar Pt. Ken'l
7	Kansas Cutlet	8-1	55	J. B. Hatzo

CAVALIER CARESS seems the best here with PERNA always bothersome. LION'S CUB if he avoids interference should be in the money.

Mackerel, Tautog Puzzle Anglers

By DARK MONTREAL

The mackerel are in and out, probably according to the wind direction and the way the bait (sperling mostly) is traveling. Lloyd Henderson, Norwell policeman, and his uncle, Bill Henderson, hit into a good school at the mouth of North River about daybreak on the holiday after Lloyd had finished a Night-Before service detail. They took 35 nice ones.

The mackerel are also up and down, and because no schools are sighted does not mean none are around. A number of big ones are being taken off Manomet Point by deeply trolled lures.

• • •

Big bluefish schools are off the Jersey coast and should arrive soon in Buzzards Bay where two-pound schoolfish are already being taken . . . School tuna and white marlin are also numerous there, many being taken by rod and reel. These also should be along soon.

The tautog season in Massachusetts Bay is slow getting under way, probably because the water remains so cold. I took eight at Saddle Rock, off Stage Point, all on sea worms. I had no luck whatever with crabs, yet every fish I cleaned had the remains of small red crabs in its digestive tract.

TUNA OFF PROVINCETOWN

Nets and harpoons continue to take tuna off the Provincetown inside shore and in Ipswich Bay and few fish weigh in at less than 300 pounds. Yet the private cruisers and the charter boats carrying rod-reel men have done nothing. Any day now will tell the story.

At Wedgeport, Nova Scotia, where the international tuna tournament will be held later in the season, the first tuna of the season taken on rod and reel was boated by Sam LeBlanc, well known guide. The fish weighed 493 pounds. The big fish are also off Ogunquit, Me., according to George Weare, who reports his fishing partner, Henry Strater, hooked and lost two, one of which straightened his hook.

J. B. Crosby is the new president of the Dennys River Salmon Club, succeeding Herb Allen who directed its destinies for three years . . . Captain Philip Pingree, John Mitchell, Sr., and William E. Mitchell report a good catch of mackerel off Cohasset.

I thought Frank Turner and I had an unusual fishing experience the other day when we both landed the same plaice; it had taken both hooks at the same time.

But the yarn the Associated Press carries about Al Cagle, retired mining engineer, goes to the top. In a Mine Fond, near Eldorado, Ill., he caught a black bass weighing 8½ pounds. His wife was fishing with him and when hubby wasn't looking she put an old fish tail on his hook hoping to see him chagrined when he reeled in. The big bass grabbed the fish tail.

Speaking of bass, Lake Cochituate, which proved such a disappointment to the small army of anglers who had permits for the opening day, is doing better. There is nothing very strange about the failure of the anglers to smash any records there.

In the first place, as the lake has been closed so many years, few know where the good feeding grounds are. In the second place, a boat is needed for the best fishing, whereas nearly everybody fished from shore.

And in the third place, the small mouth black bass is a wary gamester, not to be taken like a fresh-run herring by picnic party anglers on a frying pan foray.

I have received many interesting observations, although fishing for small fish has never been experienced by me.

It appears from your last paragraph in today's paper that you have done some sailfishing and know how it is done successfully.

I am forwarding under separate cover a chart of the largest fish caught in Panama Bay, according to our club records; also my last annual booklet which has a few pertinent facts that might be of interest to you.

I have 1000 feet of movies showing the catching of sailfish and pictures of the various kinds of our fish being brought to gaff, and movies of black marlin hanging up their proud victors, the largest marlin weighing 566 pounds. In the event you are interested in seeing them, just let me know and perhaps we can swap a few fish yarns also, and compare our fishing grounds and experiences.

Yours truly,
L. FORREST HALLET
"Slim"
Secretary-Treasurer
Pacific Sailfish Club,
Balboa Canal Zone.
Bryantville, July 2.

OUT OF THE CREEL

Dear Dark Montreal:—

Have been reading your Sunday column since my arrival here the first of June and want to congratulate you upon your most

BEST YOU EVER TASTED!
Esslinger's Little Man ALE
IN 12 OZ. & QT. CANS & BOTTLES
5-S-PIERCE CO.-Distributor
ESSLINGER'S INC.-PHILADELPHIA, PA.

HOW THE $50,000 CLASSIC LOOKS TO DAVE WILSON

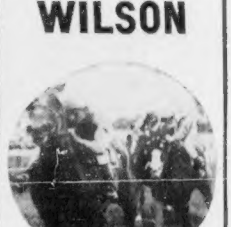

Boston American's Ace Handicapper

Analyzes The Massachusetts Handicap
At Suffolk Downs on Wednesday
A Special Article in the Sports Section of the Next
SUNDAY ADVERTISER

34 SENATORS PLAN NEUTRALITY FILIBUSTER

STORY ON PAGE 2

2¢

TREASURY (July 7 (AP)
Balance 2 780 945 06
Receipts 2 331 253

BOSTON EVENING AMERICAN

The only Boston evening newspaper with direct wire services from Associated Press and International News Service

FAIR SHOWERS CLOUDY

FULL LAST Q NEW FIRST Q

Copyright, 1939, by H. S. Newspaper Publishing Co.

BOSTON, FRIDAY, JULY 7, 1939

Entered as second-class matter at Boston Postoffice

SEC. SWANSON OF NAVY DIES

STORY ON PAGE 2

Good Ole Summertime—Oh, to be in New England, now that July's here! So might the rest of America sing as the Hub basks under the rays of a most beneficent sun. For, even as the mercury soars, there are hundreds of spots that wait to cool off the hottest Bostonian . . . as (picturesquely) this abandoned quarry in West Quincy, where youngsters splash and dive in cool comfort.

Boston Evening American Photo

STORY ON PAGE 5